50,000 in Constitution Day Parade

THE WEATHER
Partly cloudy and colder tonight; Saturday fair; gentle to moderate shifting winds becoming northwesterly
High Tides Today: At 9:01 a. m. and 9:18 p. m.
Light all vehicles at 7:23 p. m.
U. S. M. TEMPERATURES
BOSTON 61 New York 66
Washington 66 Los Angeles 86
Chicago 68 San Francisco 74

BOSTON EVENING AMERICAN
NEW ENGLAND'S GREATEST EVENING NEWSPAPER
The only Boston evening newspaper with direct news services—from Associated Press and International News Service

VOL. XXXIV—NO. 152

Copyright 1937, by N. E. Newspaper Publishing Co.
Entered second-class matter at Boston Postoffice.
FRIDAY, SEPTEMBER 17, 1937
PRICE 2 CENTS ZONE PRICE 3 CENTS

EST MARKETS

FEAR MAINE GIRL THIRD VICTIM OF N. H. SLAYER

JUDGE HOLDS O'HARA FOR GRAND JURY

By JAMES J. DELANEY
(Boston Evening American Staff Correspondent)

West Warwick, R. I., Sept. 17—Walter E. O'Hara, president and managing director of 'Gansett, was adjudged "probably guilty" on a charge of criminal libel in the fourth district court here today and was held for the grand jury.

The grand jury meets the fourth Monday in October.

The phrase "probably guilty" is used in Rhode Island court procedure to denote the judge found probable cause.

In the complaint it was alleged that O'Hara criminally libeled Governor Robert E. Quinn in an advertisement in his newspapers, the Providence Star-Tribune, circulated in West Warwick Saturday and Sunday.

Statements in the newspaper called Governor Quinn a "liar" and said that Governor Quinn will land in Butler's O'Hara says."

JUDGE DENIES MOTION

Judge O'Hara was found "probably guilty" by the court after he made a motion the direction on the ground the state had not proved to case against the defendant.

Judge James W. Leighton de-

Continued on Page 4, Column 4

Wounded Envoy to Sail From Shanghai

Shanghai, Sept. 17 (AP)—Sir Hugh M. Knatchbull-Hugessen, British ambassador to China, who was wounded August 26 by machine-gunning, was passenger to leave Shanghai, October 7 aboard a British warship for Hongkong and the Burma Road trains.

Star Scout On Radio Tonight

Talent Quest Chief To Be Interviewed

By ANN MARSTERS

Things are in a terrific whirl these days. It seems that everywhere I look I see an M-G-M talent scout.

They take up at least half the room in my office—and the other half is taken up by photographs which the talent scouts are diligently wading through, one by one.

Not that I'm complaining about it. It's an exciting kind of activity—and all the Metro-Goldwyn-Mayer officials are tremendously enthusiastic about the results, so far, of the New England Talent Quest.

And we are expecting a lot more results before the deadline arrives next Sunday night. Please don't forget that your application and photograph must be mailed in or before midnight of the 19th.

PICTURES STUDIED

If you have already become an entrant in the Quest, it would be most gratifying to you, I'm sure, could see how carefully each photograph is studied and considered. Last evening, a number of mail-

Continued on Page 15, Column 4

3 Die as "Purge" Spreads in Soviet

Moscow, Sept. 17 (AP)—The execution of a soldier and his father-in-law, convicted of selling to a naval warehouse at Sebastopol, in the Black Sea, was reported as the latest purge of the extensive spread widely through the Soviet military.

Another execution was reported from Vladivostok, where the man was shot for embezzlement of 214 rubles (about $22,600) from the lumber trust. Three others were given 10-year prison sentences for the same offense.

GENERAL COLE LEADS 50,000 IN PARADE

With hundreds of thousands lining the streets, marching feet and martial music resounded throughout downtown Boston today as nearly 50,000 persons paraded in observance of Constitution Day.

The parade, led by Adjutant-General Charles T. Cole, was one of Boston's greatest spectacles in this city's impressive observance of the 150th anniversary of the signing of the United States Constitution.

Church and civic officials were joined in make the celebration one of the greatest in the history of the Commonwealth.

As thousands gaily marched, massed bands played stirring martial music and more powerful than was ever assembled in the country roared the men who, with the Constitution as government a century and a half ago, Boston was first. Historical figures, in costume, reminiscent of Old Glory in the breeze.

The parade, starting here at dawn from public buildings, business

ELABORATE PROGRAM

Continued on Page 2, Column 1

Two-Pound Twins Born in Everett

Twin girls, each weighing two pounds, were born at 9:10 and 9:40 a. m. today to Mrs. Francis Hardy, 57 of Schon street, Everett, in Whidden Memorial Hospital.

The tiny babies, smallest twins ever born at the hospital, were removed in Chiddren's Hospital, Brookline, to be placed in incubators by the attending physician, Dr. Harry Bright. The mother was reported resting comfortably.

Waltham Divorcee Asks $10,000 Balm

Inez Lantille, 27-year-old Waltham divorcee, today filed suit for $10,000 against Oscar W. Kilman, Waltham machinist, charging him with breach of promise to marry.

The divorcee charges that she and Kilman filed marriage intentions June 11 and that she subsequently resigned her job and spent money for her wedding trousseau. He then refused to marry her, she alleges.

The 'Constitution's' Colors

Boston Evening American Staff Photo

At Charlestown Navy Yard the historic frigate Constitution joins in celebrating the 150th anniversary of the signing of the immortal American document for which she was named. "Old Glory" is raised at the Constitution's stern, in opening observance of Constitution Day, as Seaman Arthur Bergeson, Edward Indergin and Harry Langlous stand at salute.

MISSING SINCE HER ARREST WITH LONG

A 21-year-old Maine girl may have been a third victim of Howard Long, alleged sex-slayer of two New Hampshire boys, the Boston Evening American learned exclusively today.

Long, it was revealed for the first time today, was arrested for drunkenness at Revere Beach on the night of August 27 with a young woman who described herself as Olive Fall of Ludman, Me.

This arrest came only 11 days before the body of Mark Neville Jensen, 10-year-old Laconia, N. H., boy, was found brutally murdered in the woods a few miles from his home.

At the time of his arrest in the Jensen case the 21-year-old prisoner was in possession of a [illegible] piece of cotton dress material.

Police today disclosed the cloth was like the garment found on another sent him to exchange.

New Hampshire and Massachusetts authorities admitted today they have been unable to find the girl.

BOTH RELEASED

She and Long were arraigned in Chelsea District Court, when the drunkenness charges were placed on file August 28.

It was further disclosed that Long is his ward community as [illegible] Me.

At the same time, County Sheriff Thomas Mellreal of Dover, N. H. declared he was anxious in an effort to establish whether she is still alive.

Mellreal entered the Long case when the grewsome [illegible] responsibility in the death of Raymond Nadeau, 10, of Dover, early [illegible]

WANTED HIS CAR

Long and the girl were arraigned by Policewoman Mary C. Mahoney and Detectives George W. Arnold of the Metropolitan District Police. Found on Revere Beach parkway, Long told the officers he was going for his car.

"Then, and then—"

"Oh, no, you're not."

Massachusetts authorities and Police Chief George Hubbard of Laconia were also investigating the new development today.

(Other Details on Page 8)

Gunmen Hold Up 9 Girls in Lowell Miss $6000

Lowell, Sept. 17—Holding nine girl clerks at bay, three men, one of whom wore dark glasses and was armed, attempted to hold up the Berkley Shoe Co. in Jackson street shortly before noon today, but fled, missing a $6000 payroll.

The bandits ran out of the office after one of the clerks, Miss Penelope Diamond, told them that the girl who had the combination to the safe containing the payroll was out to lunch.

The thug with the gun vaulted over the counter and tried to open the safe but was unsuccessful. The trio then dashed out into a waiting automobile.

Miss Eleanor Crowe, another clerk, called police while several other girls ran to the window and got the registration of the machine.

WPA Drops 30,000 Weekly

Washington, Sept. 17 (AP)—WPA rolls have decreased an average of nearly 30,000 a week during the last three months, Administrator Harry L. Hopkins' office said today.

NAZIS CONFIRM SCHACHT 'OUT'

Berlin, Sept. 17 (AP)—The definite disappearance of Dr. Hjalmar Schacht's wizard hand from the direction of Nazi economic policy appeared to have become a reality today with revelation that he and his aides have moved out of the economics ministry building.

Business men, inquiring of competent government officers, were told that the man once considered Germany's financial magician "no longer has any influence."

He is now in Italy on a "private trip," it was said here. His resignation or removal has long been rumored, and it is known he has not set foot in the economics ministry for about six weeks.

Narragansett Results

FIRST RACE—Purse $1000; claiming; three-year-olds and up. Six furlongs.

1—Be There
2—Mount Echo
3—Deerfields
4—Love Pokus
5—Jemoll II
6—Count Rae
7—Merrie Marie
8—Jack Pine
9—Whisk Party
10—Flickering

Scratched—Player, Summer.

First	Second	Third
10	6	2

THE BOSTON EVENING AMERICAN
Has MORE Circulation
In The 15-Mile Area
THAN THE SECOND OR THIRD BOSTON EVENING NEWSPAPER HAS EVERYWHERE

BURDETT COLLEGE
DAY AND EVENING COURSES BEGIN NEXT MONDAY
● Modern business training—specialized and practical. One and two year courses of college grade for young men and women.
Active placement service—2205 employment calls last year.
Business Administration, Secretarial, Accounting, Shorthand, Typewriting, other Business Courses.
● EVENING SCHOOL: More than 70 regular and special courses to meet individual needs.
Day or evening catalog on request
156 Stuart St., Boston HAN. 6300

Mahoney Winner In N. Y. Election

New York, Sept. 17—Nearly final returns in the mayoral primary today gave:

Mahoney, 411,548; Copeland, 240,140; LaGuardia, 55,837.

In the Republican primaries:

LaGuardia, 70,862; Copeland, 66,560

(Full Story on Page 4)

$3,000,000 Hall Burned

Vienna, Austria, Sept. 17 (AP)—Fire today destroyed the famous public exposition hall on Prater Park, built in 1873 for the Vienna World Fair. Officials estimated the loss in excess of $3,000,000.

Balances and Receipts

Washington, Sept. 17.

Treasury balance	$3,061,598,611
Customs receipts	$17,033,338

Dever and Sister Plan Tour Abroad

Attorney-General Paul A. Dever, accompanied by his sister, Miss Marie Dever, will sail from New York September 25 for a month's tour of Italy and the British Isles.

The attorney-general and Miss Dever will sail aboard the Italian liner Rex. They will return Novem-

GOLD COAST
A BLEND OF STRAIGHT WHISKIES
90 PROOF $1.25 PINT
S.S.PIERCE CO.
and S.S.P. CERTIFIED RETAILERS

Tune in Tonight
ANN MARSTERS
Hotel Women's Interviews
EDWARD CARRIER
Night director of the New England news broadcast
Station WMEX
TONIGHT at 8:45

Boston Constitution Day Fete Leads Nation for Magnitude

Continued from First Page

yield pre-eminence in observance of the anniversary.

Here, where American patriots first shed their blood in defense of the liberties which the United States Constitution perpetuated, modern-day patriots, by tens of thousands, turned out to pledge their support and allegiance to the democratic government based on the Constitution's enlightened and enlightening precepts.

Into the city, well before noon, began moving much of the huge parade which started in Back Bay at 3 p. m.

SOME MAY MARCH

Their mechanical brigade clanking alongside over city cobblestones, a battalion of regular army tanks rolled northward to their assigned station, ready to join the huge procession.

In Cambridge was forming the parade's second single unit, 5000 strong, purposed to march across the Charles river via the Massachusetts avenue bridge to find its place in the seemingly endless Boston column.

From every section of the state came school children, patriotic societies, business and municipal floats, veterans' organizations and military bodies, bearing time-honored names and carrying battle flags, some of which were famous even before the American Revolution.

Expected the parade still to be in progress at nightfall, city employees and special Guardsmen were hurried down early in the job of installing more floodlights along Commonwealth avenue.

With all new leaves cancelled, every available police officer on duty, and many on special assignment, the city's police department for the day undertook to push assignments being made in all districts handling crowds and traffic.

EMERGENCY STATIONS

First aid stations were established at points all along the route of march, it was announced that downtown business will be almost entirely suspended by starting time of parade.

Police Commissioner Joseph P. Timilty announced that he had increased to 40 the number of radio cars in use.

Special provision has been made to protect motorists from the dust and dirt throughout the line of the parade, it was announced by Mrs. A. Sundberg of Somerville, chairman of the committee on safety.

During intermission at noon, a band concert, continuing to parade time, is planned.

Elaborate fireworks, on Boston Common tonight, will wind up the official observance here.

State and federal support of today's anniversary observance here was solidified.

This was the Commonwealth's first participation in any Constitution Day celebration. Governor Hurley and the state committee in charge of activities expended much to make the occasion successful.

U. S. DOES PART

Uncle Sam did his part too turning out Provisional Bn., U. S. Navy Provisional Bn., U. S. Marine Corps Provisional Bn., U. S. Coast Guard 26th Division Special Troops

2D SECTION

51st Brig. Hq. and Hq. Co.
102nd Infantry
101st Infantry (less 2d and 3d Bns.)

3RD SECTION

2d and 3rd Bns., 101st Infantry
101st Engineers
101st Medical Regiment
101st Q. M. Regiment

4TH SECTION

51st F. A. Brig. Hq. Hq. Btry. and 101st Amm. Train
101st Field Artillery
102d Field Artillery

5TH SECTION

241st Coast Artillery
372d Infantry
Officers' Reserve Corps
Naval Reserve Units
Marine Reserve Units

His Excellency, Charles F. Hurley, Governor of Massachusetts, Staff, Constitution Sesquicentennial Commission

SECOND DIVISION

Maj. Ralph W. Robert, Marshal.
John D. Crowley, Chief of Staff.
Staff, Shrine Band
(a) Grand Army of the Republic
(b) National Indian War Veterans of U. S.
(c) Army and Navy Legion of Valor of U. S.
(d) United Spanish War Veterans
(e) Veterans of Foreign Wars of U. S.
(f) The American Legion
(g) Disabled American Veterans.

Time, Place Of Today's Events

SCHEDULE OF EVENTS

3 p. m.—Constitution Day parade starts at Beacon and Massachusetts avenue.

3:15 p. m.—Unveiling of tablets in Memorial Close, Old North Church, by Sons and Daughters of the American Revolution.

8 p. m.—Monster fireworks display on Boston Common.

was led to the cemetery by Headmaster Joseph A. O'Neill, an active member of the committee which organized the city's celebration.

Soon after the school exercises at Gorham's grave a second wreath was placed there by a state and city delegation headed by Senate President Samuel H. Wragg, representing Governor Hurley, and by Mayor Mansfield.

At the same time, in Cambridge, Governor Hurley and state and city officials were similarly decorating the Old Cambridge cemetery grave of Rufus King, another Massachusetts signer of the Constitution.

AT REVERE HOUSE

Meanwhile, at historic Paul Revere House in the North End, Daughters of the American Revolution, Sons of the American Revolution and associated patriotic groups were holding special exercises of their own in general observation of the anniversary.

Several thousand persons at noon was scheduled to commence a band concert, continuing to parade time, at 2 p. m.

Elaborate fireworks on Boston Common tonight will wind up the official observance here.

State and federal support of today's anniversary observance here was solidified.

This was the Commonwealth's first participation in any Constitution Day celebration. Governor Hurley and the state committee in charge of activities expended much to make the occasion successful.

U. S. DOES PART

Uncle Sam did his part too turning out Provisional Bn., U. S. Navy Provisional Bn., U. S. Marine Corps Provisional Bn., U. S. Coast Guard 26th Division Special Troops

2D SECTION

51st Brig. Hq. and Hq. Co.
102nd Infantry
101st Infantry (less 2d and 3d Bns.)

3RD SECTION

2d and 3rd Bns., 101st Infantry
101st Engineers
101st Medical Regiment
101st Q. M. Regiment

4TH SECTION

51st F. A. Brig. Hq. Hq. Btry. and 101st Amm. Train
101st Field Artillery
102d Field Artillery

5TH SECTION

241st Coast Artillery
372d Infantry
Officers' Reserve Corps
Naval Reserve Units
Marine Reserve Units

His Excellency, Charles F. Hurley, Governor of Massachusetts, Staff, Constitution Sesquicentennial Commission

SECOND DIVISION

Maj. Ralph W. Robert, Marshal.
John D. Crowley, Chief of Staff.
Staff, Shrine Band
(a) Grand Army of the Republic
(b) National Indian War Veterans of U. S.
(c) Army and Navy Legion of Valor of U. S.
(d) United Spanish War Veterans
(e) Veterans of Foreign Wars of U. S.
(f) The American Legion
(g) Disabled American Veterans.

ROUTE OF PARADE

Anticipated as features of the parade were the Boston police delegation, headed by Commissioner Joseph F. Timilty, the record turnout of United States Army and Navy regulars; firemen of Boston and other cities, with new and old apparatus; school bands and bands representing veteran organizations; Knights of Columbus, called out in force by special appeal of Boston leaders; World War, Spanish War and Civil War veterans; and a picturesque array of elaborately decorated floats, that of Gloucester symbolizing the fishing industry notable among them.

Announced route of the parade was from Beacon street and Massachusetts avenue along Beacon street to Park street, to Tremont street, to Boylston street to Park square, and along Columbus avenue to Dartmouth street, the final demobilization point.

Reviewing notables had places reserved on the governor's stand in front of the State House; Mayor Mansfield's stand at West street, and on General Cole's stand on Columbus avenue.

Radio Station WBZ linked Boston with a national hookup, over which Governor Hurley was prepared to deliver a Constitution Day message at 12:30 p. m.

Arrangements were made for running descriptions of the parade and accompanying exercises to be broadcast to shut-ins and to other persons unable to be in Boston upon today's occasion.

ROUTE OF TODAY'S PARADE

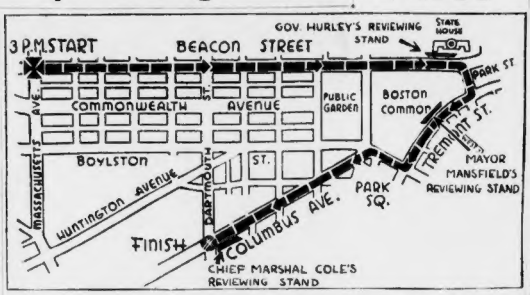

Where You Can Watch Constitution Day Marchers

Roster of Today's Parade

STARTS AT 3:00 P. M.

1st Bn., 66th Infantry, (Light Tanks), U. S. A. Col. W. H. Jones, Commanding
Platoon, mounted, Boston Police Dept. Acting Sgt. Wm. Dooley, Commanding
ESCORT TO CHIEF MARSHAL
Del. and Band Section, 104th Cavalry, Capt. Harvey E. Landers, Commanding
Brig. Gen. Charles H. Cole, Chief Marshal
Col. Francis V. Logan, Chief of Staff
Administrative Staff
Honorary Staff
Aleppo Temple Band

FIRST DIVISION

Acting as Escort to His Excellency, Charles F. Hurley, Governor of Massachusetts
Maj.-Gen. Daniel Needham, Marshal, Col. John H. Agnew, Chief of Staff, Staff.

1ST SECTION

11th U. S. Infantry
Provisional Bn., U. S. Navy
Provisional Bn., U. S. Marine Corps
Provisional Bn., U. S. Coast Guard
26th Division Special Troops

2D SECTION

51st Brig. Hq. and Hq. Co.
102nd Infantry
101st Infantry (less 2d and 3d Bns.)

3RD SECTION

2d and 3rd Bns., 101st Infantry
101st Engineers
101st Medical Regiment
101st Q. M. Regiment

4TH SECTION

51st F. A. Brig. Hq. Hq. Btry. and 101st Amm. Train
101st Field Artillery
102d Field Artillery

5TH SECTION

241st Coast Artillery
372d Infantry
Officers' Reserve Corps
Naval Reserve Units
Marine Reserve Units

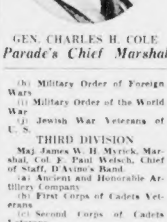

GEN. CHARLES H. COLE
Parade's Chief Marshal

(h) Military Order of Foreign Wars
(i) Military Order of the World War
(j) Jewish War Veterans of U. S.

THIRD DIVISION

Maj. James W. H. Myrick, Marshal, Col. F. Paul Welsch, Chief of Staff, D'Avino's Band.
(a) Ancient and Honorable Artillery Company
(b) First Corps of Cadets Veterans
(c) Second Corps of Cadets Veterans
(d) Fusilier Veteran Corps
(e) Salem Light Infantry
(f) National Lancers
(g) Lexington Minute Men
(h) Worcester Continentals
(i) Federal Reserve, U. S. Army
(j) American Legion Auxiliary
(k) Massachusetts State Guard Associates

FOURTH DIVISION

Patrick J. Moynihan, Marshal, Capt. Patrick T. McQueenes, Chief of Staff, Staff, Shapiro's Band
(a) St. Mary's of the Assumption Cadets, Brookline
(b) Scotts' Charitable Society
(c) Holy Name Cadets, West Roxbury
(d) Columbian Squires of Massachusetts
(e) Daughters of Isabella
(f) Boys' Club of Boston
(g) Order of DeMolay
(h) Elks' Lodge
(i) St. Leonard's Cadets
(j) St. Patrick's Cadets
(k) Loyal Order of Moose
(l) Elks of the World
(m) House of the Angel Guardian
(n) St. Joseph's Cadets, West End
(o) Caledonian Club
(p) Knights of Columbus
(q) Knights of Pythias
(r) Saint Mary's Cadets
(s) Massachusetts Catholic Order of Foresters
(t) Boy Scouts
(u) Charitable Irish Society
(v) Massachusetts Letter Carriers
(x) Sons of St. George
(y) Ancient Order of Hibernians
(z) Fraternal Order of Eagles
(aa) Catholic Daughters of America
(bb) Massachusetts Federation of Women's Clubs
(cc) Central Council of Irish County Associations
(dd) Saint Joseph's Cadets, Roxbury
(ee) Boys' Brigade
(ff) St. Francis de Sales Corps, Charlestown
(gg) St. Anne Corps, Neponset
(hh) Massachusetts Civic League

FIFTH DIVISION

Col. George S. Penney, Marshal, William J. McClusky, Chief of Staff, Staff
(a) Band, English High, English High Cadets
(b) Band and Drum Corps, Boston Latin School, Boston Latin Cadets
(c) Band, Dorchester High School, Dorchester Cadets, Brighton Cadets, East Boston Cadets
(d) Band, South Boston High, South Boston Cadets
(e) Band, Mechanic Arts High, Mechanic Arts Cadets, Trade School Cadets
(f) Band, Hyde Park High, Hyde Park Cadets, Roslindale Cadets, Jamaica Plain Cadets
(g) Band and Drum Corps, Memorial High, Memorial Cadets
(h) Band, Belmont High
(i) Malden High Band
(j) Melrose High Band
(k) Band, Peabody High
(l) Band, Quincy High
(m) Band, Somerville High
(n) Band, St. Mary's, Brookline

SIXTH DIVISION

General Edward L. Logan, Marshal, Col. Thomas F. Murphy, Chief of Staff, 101st Infantry Veterans' Band
(a) Metropolitan District Police
(b) City of Boston
(c) City of Cambridge
(d) City of Gloucester
(e) City of Salem
(f) City of Malden
(g) City of Medford
(h) City of Waltham
(i) City of Everett
(k) City of Somerville
(l) City of Quincy
(m) Town of Plymouth
(n) Town of Weymouth
(o) Town of Winthrop
(p) City of Newburyport
(q) Town of Ipswich

N. H. School Strike Still On; Battle Over Hours

Nashua, N. H., Sept. 17 (AP)—A strike of several hundred Nashua High School students against longer hours moved into its third day today, even as parents of 520 students requested the board of education to meet pupils' demands and reduce school hours.

The request took the form of a petition to the board through Acting Police Chief Frank Burke.

Frank H. Clancy, president of the board, brushed it aside with the comment that he stuck to his previously announced stand not to consider such a petition until the new hours were given a "fair trial."

Meanwhile ranks of the strikers shrunk as 60 returned to the high school and 100 to the junior high school.

A full page advertisement in the Nashua Telegraph, contributed by interested citizens, came out squarely behind the board of education in its refusal.

Dean Pound Urges New Vigilance

Warns Constitution And U. S. Indivisible

Chicago, Sept. 17 (INS)—Declaring the Constitution and the United States are indivisible, Dean Roscoe Pound of the Harvard law school declared public vigilance in behalf of the Constitution must increase with growing government power.

"The stronger the central executive, the more danger there is from attempts of groups to impose upon their neighbors their ideas of life as well as to impose their economic demands at the expense of others," he stated.

Speaking before a "Constitution Week" dinner of the Chicago Bar Association, the famous educator said there cannot be a United States of America without its fundamental charter of rights.

"There may some day be other government on this soil," he said. "We may become Balkanized, as seems to be the tendency of the times, or we may set up a dictator, which is another tendency of the times. But they will not be the United States—except perhaps in name."

Delaware Joins In National Holiday

Wilmington, Del., Sept. 17 (AP)—Delaware, the first state to ratify the Constitution, today celebrated the 150th anniversary of the signing of the governmental charter.

Exercises were held in public and private schools. A "Constitution Tree" was planted in each of the three counties at Dover, New Castle and Georgetown, by school children.

GUEST OF HONOR

Mrs. Grace Coolidge (above), widow of the late President Calvin Coolidge, accepted Governor Hurley's invitation to watch today's Constitution Day parade from his reviewing stand in front of the State House.

COLOSSAL!
at only $1.25

JUST IMAGINE! THOUSANDS OF TODAY'S MOST GLAMOROUS HAT STYLES-ALL $1.25 . . . . NONE HIGHER

JO BELLE
HAT WORKS
108 ARCH ST.
A STEP FROM SUMMER ST.

Dan'l Hubbard 2300
Shepard
Where You ALWAYS Shop With Confidence
TABOO
MORE than a deodorant!

50c
• STOPS PERSPIRATION!
• KEEPS UNDERARMS DRY!
• ENDS UNDERARM ODOR!
TABOO is a fragrant, pure white vanishing cream—stainless, greaseless. Apply Taboo regularly and be assured of daintiness.
TOILETRIES—STREET FLOOR

EVENING SCHOOL of LAW
ADMITS MEN AND WOMEN
LL.B. DEGREE LL.M. DEGREE
Graduates Eligible for the Bar Examination
Case Method of Instruction—Four-Year Course
Graduate Program Leading to Master's Degree
Write or Call for Catalog
NORTHEASTERN UNIVERSITY
313 HUNTINGTON AVENUE
TEL. KENMORE 6800
BOSTON

Shepard
Where You ALWAYS Shop With Confidence
Autumn Dress Drama at a Budget Price!
5.95
• GLAMOROUS FAILLE SILKS
• COLORFUL ALPACAS, TOO!
• PLAID OR ONE-TONE WOOLS!
• SILK-BACK CHIFFON VELVETS!
Whether vogue is for prim or frankly feminine this season's frocks are early elegant . . . with shirred bodices, stud fronts and graceful lines. Sizes 12-20 (big 24½) and 36-52.
A. Vivid Green Faille with shirred bodice, tapered at front. 12-20. $5.95.
B. High Shade Faille with matching color girdle to encircle your tiny waist. 12-20. $5.95.
BUDGET DRESS SHOP—FOURTH FLOOR

Most Likely to Succeed
Jr. Hi Girls
Look the Part in
Smart Frocks
3.95
Sizes 10 to 16
• One and Two-Piece Styles
• Challis - finish Spun Rayon
• Gay Prints on Navy, Red, Green or Brown Grounds
Gay Frocks that are the compelling part of any success story! All with swing skirts, some with zippers . . . all with a sophisticated air, all washable! Designed for social as well as scholastic success!

JUNIOR HI SHOP—SIXTH FLOOR

Old North Church Tablet Unveiling

MARKS 150TH ANNIVERSARY

"It is the British march
By land or sea from town tonight
Hang a lantern aloft in the belfry arch
Of the North Church tower, as a signal light:
One if by land, and two if by sea."
—Longfellow's "Midnight Ride of Paul Revere."

In a mossy, grassed enclosure beneath the tower of the Old North Church there will be unveiled today a bronze tablet to commemorate the 150th anniversary of the Constitution of the United States.

April 18, 1775, was the day that Old North Church became the historic symbol of the American Constitution. In the soft dusk, Robert Newman, sexton of the church, waited in the tiny house on Salem street for word on maneuvers of the British regulars. Once warned he was ready to ascend the tower and signal Paul Revere, waiting across the harbor, bundled in a cape and standing under a starless sky.

20 DELEGATES

Today at 3:15 p. m. more than 200 delegates from American patriotic societies, including Governor Charles F. Hurley of Massachusetts will gather in the memorial court, a miniature park built and kindled by funds donated to the Old North Church.

The services will be under the direction of the Sons and Daughters of the American Revolution and taking part in the program will be the Rev. Francis E. Webster, rector of the famous church; Miss Lelia Hurd, historian of the Sigsal Lantern Society; the Lexington Minute Men and the Continental Color Guard.

A plaque beneath the tablet is inscribed to United States Senator George Hearst of California and Mrs. Phoebe Apperson Hearst, mother and father of William Randolph Hearst, noted American publisher.

Among the guests at the ceremony will be William Randolph Hearst, Jr., publisher of the New York Journal-American and grandson of the American couple honored.

TABLET INSCRIPTION

The inscription on the tablet reads:

"This tablet is placed here in commemoration of the 150th anniversary of the Constitution of the United States of America, by which the people of these United States pledge themselves to form a more perfect union, establish justice, ensure domestic tranquility, provide for the common defense, promote the general welfare and secure the blessing of liberty for themselves and their posterity; in order that government be of, for and by the people so that it should not perish from the earth."

The frame below the tablet reads:

"In honour of George Hearst and Phoebe Apperson Hearst, who were inspired by and exemplified in their lives the ideals and principles of true Americanism as embodied by the founding fathers in the Constitution, their son, William Randolph Hearst, gave the above tablet."

George Hearst was a pioneer in the development of the great West and was one of that sturdy group of factors who drove the foreign traders on the Pacific Coast and who established the California.

KEPT IN STEP

Mrs. Phoebe Apperson Hearst devoted her life to the cultivation of American ideals among the earliest pioneers in the new state of California and to charitable activities.

Towering over the rather strange and freshlooking pair, Old North Church is as alive today as it was over 200 years ago when the first congregation, gowned in lace and ruffles, entered its doors.

It has kept in step with the hand of time changing the contour of the neighborhood.

It has nurtured a chapel which

A tablet commemorating the 150th anniversary of the signing of the United States Constitution will be unveiled today in a little wall-enclosed grass plot at the foot of this historic Boston landmark, the Old North Church, where were hung the lanterns which sent Paul Revere on his famous ride. Present at today's exercises will be 200 notables, including officials of city, state and nation.

involves foreign-born Americans of the neighborhood to hear the word of God preached in their native tongue.

Swirling outside of the close-to-

any are prominent Italian bankers and thousands of foreign-born citizens, not one whose name is known to the world, but who are the heart and soul of the district in the shadow of the Old North Church.

The Old North Church, which is the successor to the first church, or edifice of King's Chapel, which also stands on Tremont street, in 1723 King's Chapel had become inadequate for the zealous Episcopalians of that day and site for the new edifice in the North End.

OPENED IN 1723

The newly self-determined Rev. Samuel Myles, pastor of King's Chapel, laid the cornerstone and dedicated the work:

"May the gates of hell never prevail against it."

It was opened for public worship December 29, 1723.

The design of the original tower is attributed to William Price, who lived nearby, although the interior of the church follows the work of the famous British architect, Sir Christopher Wren.

In 1804 a gale roared over Boston, whipped off the steeple which had been a landmark in the incoming mariner. It was partly restored in 1807.

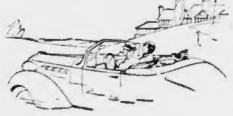

Blackstone Cigar

THE CHOICE OF SUCCESSFUL MEN

finest long leaf ALL-HAVANA filler

PERFECTO, 2 for 25¢
CABINET OR LONDRES, 10¢
PANETELA, 2 for 15¢

Where Lost Children Can Be Found

Police Commissioner Joseph F. Timilty has made arrangements for the caring of all lost children during the parade and following the windup.

Parents who seek lost youngsters along Beacon street and in the vicinity of the Common and State House may find them at Joy street police station.

In the vicinity of Boylston street, Park Square and Columbus avenue, lost children will be taken to Warren avenue station, located at Berkeley street and Warren avenue.

SCENE OF EXERCISES

STATE Leaders Laud DAY

Notables of nation, state and city joined today in expressing, through the Boston Evening American, their warm indorsement of popular celebration of the 150th anniversary of the signing of the United States Constitution.

United States Senator Henry Cabot Lodge Jr. sounded the keynote of the day when he said:

"I am glad of an opportunity to add my voice, through the columns of your estimable paper, to those of others, who are attempting to bring to the people of our country a realization of the precious heritage that has come down to us from our forefathers —the Constitution of the United States.

FUNDAMENTAL LAW

"It is the charter of the government under which we live; it is the guarantee of the liberties and privileges which we enjoy; it is the fundamental law under which our country has grown and prospered for more than a century and a half.

"No tyrant can rule us so long as this immortal document shall live."

Senator Lodge continued:

"All too many of our people have become indifferent to its significance, and it is well that in these days when one assault after another, either directly or by devious methods, is made upon it that there should be an awakening, ere it is too late.

"No man can deny the fact that the United States is a great nation because we are different from any nation on earth—because our government is different from that of any other government—ours is a constitutional government.

"If the Constitution of the People is to be changed let it be by the people."

Other statements given the Boston Evening American today in endorsement of the celebration of Constitution Day were as follows:

United States Senator Frederick Hale of Maine said:

"When the President's court-packing legislation met with defeat in the Senate many of its opponents felt that that issue was disposed of permanently and that no further efforts would be made by the Executive to interfere either with the courts or the Constitution which have kept us a nation of free men and free women."

CANNOT EXIST

"The basis for that belief is, I fear, unfounded, and it is unfounded for the simple reason that under the Constitution as interpreted by a high-minded and independent Supreme Court the centralized collectivist government advocated by the President and his advisers cannot exist."

United States Senator Wallace White, Jr., of Maine, stated:

"Our Constitution records those powers granted to the people by the Federal government and defines the limits of this governmental authority over them. It denies the right of government to take away their freedom of act of mind and of spirit. It assures the maintenance of individual and of minority rights against the aggressions of temporary majorities and elected representatives.

"It is the sure guarantee that there shall be preserved in America local self-government, the rights and powers of our states as responsible units of government and a government of, by and for the people. These will vanish in the destruction of our Constitution either by direct or by disguised assault upon it."

Mayor John D. Lynch of Cambridge said:

"The Constitution of this country has proved itself, through its history, as the guardian and protector of individual rights and liberties.

"The difficulty with constitutional government in America is that we all talk about the Constitution and few of us understand it. In the words of John W. Davis, it is nothing more than a rule of life governing the relations of individuals and states to a federal government predicated by justice and calculated to promote domestic tranquillity and national defense.

"As mayor of the City of Cambridge I have urged and insisted that the children in the schools of my city, from the age of understanding, be taught these great fundamentals upon which our democracy was predicated. If all the schools of the nation bespeak understanding of that document, we need never fear for the preservation of our country."

CURLEY'S STATEMENT

Former Governor James M. Curley said:

"Throughout the Nation today the people of the United States observe the Sesquicentennial of their Constitution—the basic, fundamental law of the land. The supremacy of the whole world joins, quietly if necessary, in the observance.

"This birthday party is truly psychologically timed. Our Constitution has been exposed to 'the storms and tempests' predicted by John Marshall, it is challenged today by radical or selfish interests which would either destroy or impair it. We must be on guard. Not lightly should it be tampered with and the amendatory machinery appealed to. Its adaptability to new conditions has been proven. The provisions for amendment are ample."

Eliot Wadsworth, president of the Boston Chamber of Commerce, states:

"The Boston Chamber of Commerce is thoroughly in accord with the plan for celebrating the 150th anniversary of the birthday of our Constitution.

"The chamber hopes that every effort will be made to impress the importance of this event on every member of the community."

Gen. W. Sibley Hadlai, State Director of Civilian Defense, said:

"The thanks of all our citizens should be given to the Boston American for its outstanding efforts in recent times in the defense of our Constitution. I shall be happy if I may contribute in any measure to this defense.

"Liberty is regarded as the most priceless heritage of the human race by the common assent of mankind. To preserve liberty and to provide a frame of government under which a nation of free men may live is the sole objective of our Constitution, and any attack upon it cannot be delayed from the convening of the General Court [illegible]

"Confidence requires definite knowledge and belief concerning principles, purposes, methods, aims, and our Constitution, with its provisions and traditions for the separation of the government into administrative, legislative and judicial branches has in the past allowed all our citizens to have confidence that the proper checks and balance of power thus provided would always protect their individual interests."

Read Document Signed 150 Years Ago

Pupils of the Warren School, Charlestown, joined in this fitting observance of Constitution Day—reading aloud the great document, signed 150 years ago, the document which has for a century and a half guaranteed American citizens democratic government and enjoyment of their personal liberties. Francis Murphy and John Fitzpatrick are holding the flag as pretty Violet Farrell takes her turn as reader. Sixth grade pupils, at their desks, are listening attentively.

Along the Sidelines

Two outstanding units in the parade make their debut on Boston streets today.

The Metropolitan District police, numbering over 200 in their horizon blue uniforms and the Reserve Officers, composed of former members, march for the first time as a unit.

Patrick J. Moynihan, State Deputy of the Knights of Columbus, Marshal of the Fourth Division, through the Boston Evening American, calls upon members of his organization to participate in the parade and report at Beacon and Dartmouth streets, not later than 4 p. m.

Following the conclusion of the parade, a monster fireworks display lasting for more than one hour will be held in Boston Common.

The fireworks will be set off in the baseball field. Several historical events will be reenacted through the special display pieces constructed for this occasion.

Observation stations will be located on the following streets:

Boston Common—Charles street, near Beacon.

Commonwealth avenue at Hereford street.

Commonwealth avenue at Fairfield street.

Commonwealth avenue at Dartmouth street.

Commonwealth avenue at Berkeley street.

JORDAN MARSH COMPANY
GREAT BASEMENT STORE

Exclusive With Us In Boston!

THE 1937 SENSATION FOR JUNIOR MISSES

CHALLIS-FINISH PRINTED PLAIDS

$1.98

Sparkling red, blue, green plaids and prints with crisp white pique collar and cuffs! You will want this dress in several colors. Patent belt, bright twin buttons. Sizes 11 to 19.

Trade Mark Reg. U. S. Pat. Office And Copyright Wortel Dittel, Inc.

Mail and Phone Orders filled—Call HUBbard 2700

JORDAN MARSH COMPANY
GREAT BASEMENT STORE

that new "Note of Gold" on

Misses' Dresses

$3.95

Here are two favorites from our large assortment of $5.95's. The bolero with tiny "gold" keys. The peplum with tiny "gold" bird. You'll want both!

—MISSES' DRESSES—BASEMENT ANNEX

Copeland's Fall Tammany Blow

New York, Sept. 17 (INS)—Tammany leadership took a severe beating in New York city's primary election.

Returns today showed that Mayor F. H. LaGuardia and Jumes Jeremiah T. Mahoney are the parties choice to battle it out for the mayoralty in the general election in November.

Tammany's anti-New Deal representative, Senator Royal S. Copeland, sustained a crushing double defeat.

Copeland lost by almost 2 to 1 to LaGuardia on the Republican ticket, and was beaten only a little less badly by Mahoney on the Democratic ticket.

It was a clean-cut New Deal victory. Mahoney not only is an avowed New Dealer, but he had the support of James A. Farley, Democratic national chairman, himself a Tammany man.

Furthermore, LaGuardia—elected four years ago as a Fusionist—has been sympathetic toward the Roosevelt administration. He was elected in a crusade to crush Tammany's power following the scandals in the administration of Jimmy Walker.

The trouncing Copeland was given shook Tammany to its very foundation today.

It was a smashing blow to former Governor Alfred E. Smith, who advocated Copeland and took the stump for him.

It caused talk that Christopher D. Sullivan, leader of Tammany, may be forced to resign. Tammany is now torn asunder. Sullivan became head of the Wigwam only recently, following the death of James J. Dooling.

It was a personal triumph for Jim Farley and raised his prestige within Tammany. There were strong hints that Farley may now reach out and put Tammany in the bag.

Poll Official Loses Tally Sheets in "Holdup"

New York, Sept. 17 (INS)—Three gunmen today held up the chairman of a district election board in a subway station, and robbed him of tally sheets showing the district vote in yesterday's primaries. The chairman, George Medina, told police.

"One of them drew a gun and the others held their right hands in their pockets, as though also armed. They took all the tally sheets and ran."

Markham Plans New Flight

Los Angeles Sept. 17 (AP)—Beryl Markham, English aviatrix who soloed across the Atlantic a year ago was looking over planes and motors here today.

She said she planned another flight but refused to disclose its source.

ASKS O'BRIEN QUIT MAYOR RACE PLAN

Declaring that his candidacy is ridiculous and can only result in the election of a Republican former Mayor John F. Fitzgerald today demanded that Thomas C. O'Brien abandon plans to enter the mayoralty contest.

"O'Brien cannot win," the veteran Democrat said.

"His candidacy is ridiculous. He must know that he cannot win. It must be apparent to every true Democrat that entrance of O'Brien into this contest at this late date will serve only to weaken the other candidates of our party and assure the election of Malcolm E. Nichols.

"Nichols and his political associates tricked the Democrats of Boston in 1925 and for four years a minority Republican group dominated the political scene.

"O'Brien ran fifth in a field of 10 candidates in 1925. He received only 9443 votes.

"It must be remembered that the Democratic majority in Boston is only 2 to 1. The field is now crowded with Democratic candidates. Entrance of another, in the person of O'Brien, will settle the outcome of this contest and return the Republican Mr. Nichols to City Hall."

Curley, Foley Neck and Neck

Boston Mayoralty Straw Vote Ballot

BOSTON EVENING AMERICAN—SUNDAY ADVERTISER

Carleton L. Brett, S. J.	☐	Otis Archer Hood, C.	☐
Alonzo B. Cook, R.	☐	Charles L. Manser, R.	☐
Francis X. Covne, D.	☐	Jeremiah J. McCarthy, D.	☐
James M. Curley, D.	☐	Malcolm E. Nichols, R.	☐
John I. Fitzgerald, D.	☐	John W. V. Phillips, D.	☐
William J. Foley, D.	☐	Alfred Santosuosso, D.	☐
		Maurice J. Tobin, D.	☐

Letters after names of candidates indicate political affiliations. D indicates Democrats; R indicates Republicans; S. J., Social Justice, and C, Communist.

(Mark your choice with an X and mail to the MAYORALTY STRAW BALLOT EDITOR, Boston Evening American, 9 Winthrop Square, Boston, Mass.

By FRANK K. REILLY

District Attorney William J. Foley and former Governor James M. Curley ran neck and neck today in the Boston Evening American and Boston Sunday Advertiser mayoralty straw vote poll.

A scant handful of votes kept the Suffolk County prosecutor from the top of the ticket.

For the second consecutive day Foley headed the list of candidates in the tabulation of ballots.

Former Governor Curley made his power felt shortly after the beginning of the tabulation when he ranked fourth in the list of votes received today. He was topped in addition to Foley, by School Committeeman Maurice J. Tobin and by former Representative Alfred Santosuosso.

TOBIN IN THIRD

Tobin remained in third place but at a considerable distance behind Foley and Santosuosso continued as the fourth strongest candidate.

President John I. Fitzgerald of the Boston City Council improved his lead over former Mayor Malcolm E. Nichols and the men continued to run fifth and sixth places respectively.

Carleton L. Brett of Dorchester held seventh place in the vote by a wide margin and former Representative Francis X. Coyne, also of Dorchester, was a weak eighth today.

Other candidates received a light vote and indications are that some of them may drop out of the contest by 6 p. m. next Tuesday the deadline established by the municipal election commission for filing of nomination papers.

Friends of Maurice J. Tobin were jubilant today as they announced the great interest that many supporters of Congressman John P. Higgins, Governor Hurley's nominee for Chief Justice of the Massachusetts superior court, were climbing on their band wagon now that it is definitely established that the West End leader is out of the necessity contest.

ON SAIL TONIGHT

The moonlight sail of members of the Tobin group, originally scheduled for last Monday and postponed then because of weather conditions, will take place tonight. The party will sail from Howe's Wharf at 8 p. m. aboard the steamer Town of Hull.

Campaign directors of former Governor Curley announced that scores of Higgins supporters have enrolled under their political banner.

"Many men and women who were members of the Higgins organization have joined the Curley forces in the past 24 hours," it was stated today by Thomas F. Galvin at a meeting of Curley workers at 22 Province street. "I am convinced that the great bulk of the Higgins campaign committee will have joined us within the next 48 hours."

Offices of the East Boston Civic League last night announced their endorsement of the candidacy of former Mayor Malcolm E. Nichols.

Charles L. Manser, the most recent subject into the mayoralty tender race, opened campaign headquarters at Hotel Bellevue. His today were circularizing registered Republicans with a view to creating greatest campaign committees in any section of the city. Manser stated that branch campaign offices will be opened throughout the city about October 1.

URGED TO VOTE

Manser desired a fair vote in today's tabulation of the Boston Evening American and Boston Sunday Advertiser straw ballot poll.

All readers of these newspapers are urged to avail themselves of this opportunity to cast a paper vote for their favorite candidate. Such a ballot serves as a vote of confidence in the ability of the favored man to win and also helps to indicate to all subscribers the true strength of each nominee. Readers should mail their ballots today.

ACCEPTS DEATH BLAME TO SHIELD PAL

Methuen, Sept. 17—In a dramatic last-minute confession just 12 hours before his friend and employe was to be arraigned for manslaughter, James A. Sayers, Jr., 25 of Salem Depot, N. H., confessed early today that he fired the shotgun blast which killed Leo Lemay last Tuesday, police announced.

Sayers son of a prominent Salem Depot and Lawrence former theater manager and former athlete at Woodbury High School at Salem, took all responsibility for the killing, officers said.

He was held for district court on a manslaughter charge, instead of George Rispoli, his employe when police said had acknowledged shooting Lemay early Tuesday.

Loyalty led Rispoli to shield him by admitting the shooting two days earlier in the police investigation, Sayers was quoted.

When he could keep silent no longer, impelled by his conscience, Sayers called his father and Selectman William Barnes of Salem Depot.

His father called District Attorney Hugh A. Cregg in Lawrence, telling of his own son's confession and Cregg sent State Detective Richard A. Griffin and Chief Cyril Feagil of Methuen police to the New Hampshire town for a midnight conference.

There Sayers related to the police officials, including Chief Fred Chrysler of Salem Depot, how he and Rispoli pursued Lemay and two companions in a wild five-mile early morning chase and shot him down in front of the Nesmo Memorial Library on Broadway in Methuen.

His confession came shortly after Lemay, 32 a former Lawrence bartender, had been buried in funeral services from his home on Cross street in Lawrence.

The two companions, allegedly with Lemay, Charles M. Waterman, 39 Lawrence bond salesman, of Simpson street, Andover, and George A. Tait, 30, of Nesmith street, Lawrence, were both arraigned in district court today on fugitive from justice warrants for New Hampshire authorities.

2 MEN ARRAIGNED

According to Sayers' statement, in which he says every detail of that originally told by Rispoli, Lemay and two companions attempted a holdup early Tuesday threatening him with a pistol.

One of the men accused him of "stealing a hot machine," Sayers said.

After they had left, Sayers said he went to nearby Revere's drug store, warned the proprietor against holdup men, saying there had been an attempted robbery at his lunch cart, and then borrowed a 16-gauge automatic shotgun.

Rispoli and three other men in the lunch cart at the time, got into his car, Sayers said.

When they finally overtook the speeding automobile, driven by Lemay, he crowded the machine over to the side of the road.

In the haste to get out, Sayers said he fell into the street, and the shotgun fell to the street beside him.

From a kneeling position he fired a blast.

He intended to shoot over the heads of the men in the other car, Sayers said.

All four men pleaded not guilty to charges against them when arraigned in district court here today.

Cambridge Father Sees Son, 8, Killed

Run over by a milk truck at York and Hammond streets Cambridge before the eyes of his father, Edward Johnson, 2 Plymouth street, Cambridge was instantly killed today.

The boy's father was on the verge of a breakdown at the Cambridge station as the driver of the truck whose name was he was withheld by police.

O'HARA HELD FOR JURY

Continued from First Page

ried the motion and stated there was evidence before the court of a stenographic record of a race meeting on Saturday, September 4, in which O'Hara and he was the sole owner of the Providence Star-Tribune.

The court pointed out that this fact and that "statements in the charges were quoted statements," were sufficient to proceed with the case.

O'Hara, who last Friday was arraigned shortly after midnight and pleaded not guilty to the charge, sat within the bar enclosure next to his counsel, Laurence J. and Edward T. Hogan.

$5000 BAIL STANDS

At the time of his arrest O'Hara was held in $5000 by Mayor Thomas F. McCoy of Pawtucket and this original bail was also sufficient in today's case.

When Judge Leighton called court to order, the room was jammed. A large crowd was outside.

Mrs. Cle M. O'Hara, wife of the racing tycoon, sat in a front row, escorted by Mayor McCoy.

Handling the case for the prosecution were Joseph T. McKenna, West Warwick town solicitor, and Former Assistant District Attorney Michael De Cicantos, attorney for the Rhode Island Public Utilities Commission and a close friend of Governor Quinn, whom he represented.

Chief of Police Louis Pelletier of West Warwick preferred the charges. The "extra edition" of the Star-Tribune was entered as an exhibit following the testimony by Deputy Chief William Mailloux that he bought a copy of the paper September 9.

HEADLINE READ

Other police witnesses testified they had purchased the paper. The headline "Governor Quinn will land in Butlers, O'Hara says," was read from the paper.

The various witnesses, including Deputy Chief Mailloux, said they took "Butlers" to mean an insane asylum.

Patrolman Henry F. Miller, Jr., of West Warwick, testified he bought eight copies of the paper and that he took the headline to infer the governor was "going crazy."

Several West Warwick storekeepers testified they sold copies of the paper to police and other people.

Miss Agnes Gilson, court stenographer who took testimony September 3 when O'Hara was before the racing division on charges he intimidated State Steward James H. Dooley, read from her original notes.

QUERIED ON NOTES

De Cantos asked her to turn to page 5 of her notes.

"Have you a question and answer relative to the owner of the Star-Tribune?" he asked.

"Yes," she replied.

The question was asked by Colonel Quinn (the governor's uncle who represented the racing board at the hearing).

The witness then read the question put to O'Hara.

"Are you the controlling owner of the Star-Tribune?"

Miss Gilson quoted O'Hara as replying:

"I am the sole owner, yes."

De Cantos then asked the court to turn to page 5 in the extra edition of the Star-Tribune under the heading "Sequence of Events that Speak for Themselves" and the prosecuting attorney pointed out that it stated that O'Hara was the publisher of the paper.

O'HARA COUNSEL SPEAKS

It was at this point that counsel for O'Hara injected themselves into the proceedings for the first time. Up to this time they informed the court that they had "no questions" to ask the witnesses.

Laurence Hogan called the court's attention to page 16 in the paper, as the owner of the page where it was stated that the publisher was the Providence Tribune Company.

Attorney Edward Hogan then said there was no evidence, and the ruling followed.

As O'Hara walked out of the courtroom he was given an ovation by the crowd.

Meanwhile today the fate of Gannett depended on a decision of the state racing division on revocation or suspension of the track license following a three-day hearing, which ended yesterday.

Nashua, N. H., Sept. 17 (AP)—A decision as to whether Gannett meet ends tomorrow, but revocation or suspension of the license may mean that the track will not open for its scheduled fall meeting, October 18 to November 11, Armistice Day.

RECEIVERSHIP PLEA

It was believed that counsel for O'Hara were prepared to take their fight to the courts in the event of an adverse decision by the racing division.

Before the Rhode Island Superior Court, meanwhile was a receivership petition brought by a minority stockholder in the Narragansett Racing Association, Inc., which sought to change the track's management. This would automatically oust O'Hara, it was said. A hearing was set for Wednesday.

It was learned today that new libel actions against O'Hara are scheduled to be filed in United States district court. They will be instituted by William E. Beebe, Jr., Larchmont, N. Y., advertising man, who was mentioned in the "extra edition" of the Star-Tribune.

O'Hara was also held in $5000 on a charge of criminal libel brought by Beebe in the sixth district court, Providence, and a hearing will be held next Thursday before Judge Louis de Pasquale.

Beebe's new charge, it was stated by a usually reliable source, will be taken into the federal court on grounds that he is a resident of another state and is entitled to seek redress for the alleged libel through a United States agency.

Plan Reception for So. Boston Pastor

The Gate of Heaven parishioners of South Boston will hold a reception to their new pastor, Rev. Dennis F. Murphy, at the Hotel Statler, on October 25.

A large committee under the leadership of Michael King and Mrs. J. Frank O'Hare, is working for the success of this event.

There will be bridge, whist, dancing and entertainment.

A group of young men and women are contacting ex-parishioners to make this event a grand reunion.

GRANTS FALL HARDWARE Sale

Thrifty news for mechanics, carpenters, home owners! Big Savings! Big Variety! Real Quality!. . .

Regularly priced $1.29!
Heavy 10 Lb. Vise
$1
3½" jaw, 4" opening. Vise and pipe jaw cast iron! Steel guide and screw. 1½" pipe capacity!

Six-foot Zig Zag Rules
12c
Hardwood sticks. Strong steel joints! Marked to 16ths of an inch on both sides! Easy to read! Yellow or white.

Household Cement
8c
Standard, well-known brands! Regularly 10c a package.

Regular 25c value!
Sturdy Padlocks
18c
Wide assortment of solid brass padlocks! Steel shackles. Two keys! Buy now at a big saving!

Pistol Grip Hack Saw
57c
Adjustable Nickel-plated frame! Complete with 8" tungsten blade! Reg. 69c.

7 in. Combination Pliers
18c
Finger grip insulated handle! Tempered cutter! Reg. 25c.

Usually 45c and up!
Screw Drivers
24c
Popular with auto mechanics! Celluloid handle that will not break with the most severe use. 4", 5½" and 6".

Special
Japaned Mail Boxes
20c
Heavy durable metal.

12 oz. Cast Iron
Tack Hammer
8c
Reg. 10c. Wire ash handles.

10 oz. and 16 oz. Drop Forged
Hammer
29c
Correctly balanced! Well hafted. Smart!

Husky 2-blade
Pocket Knives
25c
Nickel-silver top and bolsters! Brass lined.

Work Clothes
Bib or Waistband styles
Ten-Point Overalls
Mill-shrunk 2.20 denim! Full cut for plenty of action! Extra long wearing.
1.00
Cottonade Work Pants
Wear like iron! Striped Pattern—Plain Dark Oxford Greys — Whipcord Weave. Roomy! 32 to 42
1.00
Chambray Work Shirts
As good looking as a dress shirt! Fast color! 14½ to 17
69c
Other Work Shirts 49c and 89c

New pair if seams rip!

Extension
Utility Lamp
15 ft. Extra Heavy Cord! Reg. $1.
66c
Friction Tape
Large roll! Reg. 10c
6c
Porcelain
Kitchen Fixture
Pull Chain! Diffusing glass globe. Reg. $1.
66c
Armored Appliance Cord Set
35c
Flush Toggle Switch
15c

W.T. GRANT Co. 395 Washington St., Boston

What a BREAK! SCOTT FURRIERS

AUGUST SALE CONTINUED!

FRIDAY and SATURDAY
Three SPECIAL GROUPS of
MUSKRATS
$197 $87 $227

YOU may have missed our August Sale because of the heat—or because you were still at the shore! There's still time to SAVE! Muskrat, durable and handsome! Concealing its ruggedness under a luxurious surface! Pick a spirited swagger after Vionnet with a wing collar, shoulders with an upward trend and envelope sleeves. We have princess box coats and muskrat jiggers, too! Don't miss seeing our other desirable Portrait Furs, from $47 to $3900.

WISDOM!

200,073 New England women use wisdom! They solve their fashion problems by using our Famous Scott Unique Payment Club, the only one in New England! No extra or carrying charges!

SEE LIVE MODELS IN OUR WINDOW—SIZES 9, 10, 11

SPECIAL STORE HOURS!
Will close Friday from 4 to 6 P. M. during Constitution Day Parade. Open 6 P. M. to 9 P. M. as usual.

The Brighter Side

(Reg. U. S. Patent Office)

By DAMON RUNYON

(Copyright, 1937, by King Features Syndicate Inc. International Copyright and all other rights reserved.)

'Twas 19 short years agone, that we began a story under date line of Bar le Duc, France, as follows:

"A lousy poet emerged from the Argonne this afternoon."

It seems that this beginning caused quite a heated debate among the press censors in the fourth estate headquarters at Bar le Duc, a city that we remember chiefly because of a hotel in which they had entertained soon

Damon Runyon

after the Battle of the Marne.

Mr. Gerald Morgan, at that time a captain in the A. E. F., and one of the head censors, took the matter up with us in a friendly way. He said the boys in the blue pencil room felt that a question of fact was involved.

"The story was about a Mr. Grantland Rice," we said, with gentle dignity. "Mr. Rice emerged from the Argonne this afternoon."

"True. Quite true," agreed Mr. Morgan. "There is no question as to his emerging. No question at all. He has already borrowed a pair of my best socks."

VERSES TO PROVE IT

"Mr. Rice is a poet," we continued. "If you do not believe it, we have a copy of his last volume of poems, and will read from same to you at random."

"No no," said Mr. Morgan hastily. "That is not necessary. We concede the fact that Mr. Rice is a poet. There is no argument on that point, except from a fellow who writes poetry himself, and we have out-voted him."

"Well, then," we said, "what is in dispute?" Mr. Rice emerged from the Argonne. He is a poet. So what? Wherein do some censors impugn the veracity of a correspondent with credentials from Washington, D. C., U. S. A., and a uniform that does not fit?"

"It is the word that preceded 'poet' in your story," said Mr. Morgan, kindly, knowing full well the power of the press. 'If you intend it in the editorial sense, which is to say, as your reaction to Mr. Rice as a poet, it may be all right.'

"But, if you intend it as a reportorial statement of fact, as boys up at the office consider it one to question, without authentication."

RICE SETTLES DEBATE

"Ah, yes," we said. "We see what you mean. Kindly come with us."

So we escorted Mr. Morgan to a nearby mess hall and pointed out to him the person of Mr. Rice, who was busily engaged in the process of removing about three inches of fuzz and miscellaneous substances Mr. Rice was eating with one hand and scratching himself with the other.

"I understand," said Mr. Morgan, "You are quite right. My congratulations upon your reportorial accuracy. Your story shall go just as it is."

We had lunch with Mr. Rice the other evening, and spoke to him of the days when he was a second lieutenant in France, first attached to the army paper, the Stars and Stripes, and later at general Pershing's headquarters. We asked him if he is going to Sweden with his old comrades next week.

Mr. Rice said he rather suspected he will not go. He says that for nearly 20 years he sensed the time when assigned him to Sweden would be the end to his career as a good dining pal, for many miles with his equipment on his back. So, he said, he has decided to stay home and never had been.

LEFT OUT IN RAIN

Mr. Rice was always getting left out on the battlefield. One terrible, horrible, hideous, dark, darksome night, when the rain was falling fast, Mr. Rice elected to guide some officer from General Pershing himself to a remote and sequestered spot on the battle line quite a part from where they started.

The journey was safe and accomplished the object in general, as Mr. Rice without as much as an aye, yea or no to find his way back, after the officer had been delivered.

In later years, in some bitterness of spirit, Mr. Rice recalled the incident to General Pershing as an example of the inconsiderateness of generals in general, but of course General Pershing did not remember it.

He had probably left the many second lieuts. out on the line, remember individual cases, and most likely he would have been surprised had Mr. Rice, who is ordinarily the normally gentle Mr. Rice, felt sore about the matter after all those years.

A sturdy gentleman, busy in manner and movement came over to us to talk to us about Mr. Rice, but in consideration of his privations of twenty years ago, we brightened perceptibly. In fact, speaking of soldiers, there was the best soldier he was in France.

NO. 1 SOLDIER

"Some day I'm going to write a book about the best soldier we had over there," said Mr. Rice. "I'll make him my No. 1 fellow. That's Mr. Wild Bill Donovan, who commanded the 69th. I'll be he wouldn't have left a poor second lieutenant out in the rain."

It was several years after it occurred that we got around to telling Mr. Rice that in consideration of his privations of twenty years ago, he

Bartolini Wins Language Clash

Counsel, the court and the defendant clashed today in Dedham Superior Court at the trial of Oscar V. Bartolini, Quincy chef and handy man, for the alleged slaying of Mrs. Grayce Asquith, Weymouth "merry widow."

The clash in the crowded court room came when District Attorney Edmund R. Dewing, attempting to force Bartolini to testify in English during cross-examination, was blocked by Defense Attorney George E. Leary.

Dewing's demand that Bartolini testify in English followed a conference between Bartolini and his counsel during which English words could be heard.

"When did you arrive in this country?" Bartolini was asked as the opening question in the cross-examination.

FAILS TO ANSWER

Bartolini failed to answer the question because Leary hopped to his feet with an objection.

"I Admit Your Honor, that the witness is able to answer in English," Dewing then declared.

He has been testifying through an interpreter," reminded Judge George E. Leary.

Dewing: "I realize that, but I submit that he is able to answer my question in English."

Judge Leary: "I think that if he does not understand some questions they should be put to him through an interpreter."

Dewing: "I realize that, your honor, but I feel this witness can answer most any question I put to him in English."

Then Dewing turned to Bartolini: "Do the witness stand accused?"

"Do you understand my question."

No," Bartolini answered blandly, in English.

Thereafter, however, the witness was used as Dewing questioned him serious.

Q—Have you been conferring with your attorney, since you came into court today? A—Yes.

Q—And that attorney is Mr Leary? A—Yes.

Q—And an interpreter was there when you talked to him, was there? A—No.

Q—And were you told not to answer any of my questions in English? A—No.

SPEAKS IN ENGLISH

Q—You talked for how long with your attorney this morning? A—Five minutes.

Q—And that was in English? A—I swear in English but don't speak it.

Q—But you spoke to your lawyer in English, didn't you? A—I don't understand it.

Q—Did you swear at your attorney for five minutes today in English? A—Yes.

Q—And that's all that happened for five minutes; you swore at your attorney in English?

Bartolini, evidently excited, waved his arms and cried.

COULD TALK WITH WIDOW

"I showed him some papers to show my innocence. They were in Italian and I wanted him to get an interpreter to interpret them to Mr. Leary."

Q—You had no difficulty in talking with Grayce Asquith, did you? A—No, she talked half in Spanish and half in Italian.

Under questioning by Attorney Leary, Bartolini declared that on September 28 of last year, two days before the slaying date, he was in the balcony of the Asquith cottage in his bare feet.

The state has introduced footprints alleged to be those of Bartolini and to have been made in a water-thinned blood on the bathroom floor.

Today the defendant was persistently questioned about the prints of his feet found on the floor. District Attorney Dewing and frequently Bartolini became excited.

Q—Where did you take Lyons? A—To the house of Grayce Asquith in Weymouth.

Q—Where did you take him after that? A—To the house of Grayce I took him and I haven't seen him since.

HELD FERRARI

Q—Did you tell Lieutenant Joseph Ferrari of the state police the story you related here to the jury yesterday about what you say occurred at the Asquith cottage on the 18th? A—Yes.

Q—As a matter of fact you never told him that story, did you? A—I told him the same story.

Q—You never told Ferrari that you went into the bathroom in your bare feet on the afternoon of Friday, Sept 18, did you? A—Yes.

Bartolini then declared he had told Ferrari of the surrounding circumstances which he said would explain how he came to be there, and where.

STICKS TO HIS STORY

He stuck to this contention although Ferrari, seated within earshot, was at him and several times impelled to the court and the jury to repeat the story he told Ferrari when he visited the Asquith cottage on the 18th.

Q—Well, as a matter of fact, this story you told to the jury yesterday about what occurred on Friday, the 18th, is something you left in since you learned about the footprints in the bathroom, isn't it? A—This I have said since I was arrested. I have not changed my position.

Q—Can you tell me the name of one person you told that you were in the bathroom on the Friday, the 18th, in your bare feet? A—I don't remember saying it to anyone except Ferrari.

Q—Didn't you say to Mr Ferrari at the Quincy police station that you didn't take any bundles to the Asquith cottage? A—Mr Ferrari must be the biggest liar in America.

Bruno Mussolini Unhurt in Crash

Rome, Sept. 17 (INS)—Bruno Mussolini, son of Italian premier, escaped injury today when a wheel came off the car in which he was traveling to join Premier Mussolini at Pescia, summer home of the Mussolini family, Fascist headquarters learned.

Bruno rearranged a plane and arrived at Naples just before Villasca sailed.

The latter was accompanied by Hal Roach, American comedy producer, now Villasca's partner in the production of Italian films. Roach, Mussolini son in going to Hollywood to study American methods.

Peabody Man Loses $5000 Balm Fight

Salem, Sept. 17—In less than 8 half-hour a civil Superior Court jury today returned a verdict in favor of Mrs. Stelle Hull, defendant in a $5000 breach of promise suit brought by Louis Gazda, of Peabody. Gazda alleged Mrs. Hull had proposed marriage to him in 1934, then married another man.

Home, Sweet Home--But Not His Own

Chicago, Sept 17 (AP)—Earl Hibbott, 25, a public school janitor, turned in when he got to 7915 South Shore drive about 4 a. m.

The door looks familiar, just like the one that leads to his own home, in fact. He went in.

In the bedroom he disrobed, put on a fresh pair of pajamas he found in a bureau drawer, and went to bed.

Mr. Hibbott didn't know the two persons asleep in the bed. They didn't know him, nor of his presence until a baby in the nearby bassinet squalled for the first bottle of the day.

William O'Laughlin and his wife hurriedly called police when they discovered their strange bedfellow. Now Hibbott must explain—if he can—to a judge.

Engaged!

5-DIAMOND ENGAGEMENT RING

For the Love in Your Life!

$40

75c WEEKLY!

A newly created design that only master craftsmen could produce! 5 diamonds in exquisite setting!

WEDDING RING TO MATCH $5

WASHINGTON Jewelry Co.

"Boston's GREAT Diamond House"

365 WASHINGTON ST.
503 WASHINGTON ST.
In WALTHAM, 312 MOODY ST.

Open Saturday night until 9 P. M.

ANNUAL GOOD-WILL SALE!!

WASHINGTON JEWELRY CO.'S

ANNUAL GOOD-WILL SALE!

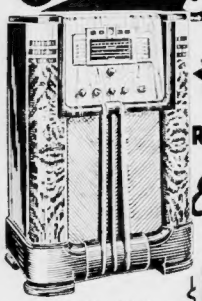

Featuring! The NEW! 1938 RCA VICTOR Electric Tuning

$154.95 EASY CREDIT

11-TUBE CONSOLE!

Just push a button—THAT'S ALL! Your station instantly, accurately—much better to boot. The radio sensation of 1938. Be the first to have one. Try one in your home on our 15-DAY HOME TRIAL offer!

NO Money Down!

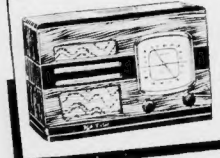

Model 85-T TABLE RADIO $24.95

Why be satisfied with an old, out of date radio? Come in and pick out a NEW RCA VICTOR. Pay only 50c week!

50c WEEK

GROWING! We've doubled space in our Radio Dept.

WASHINGTON Jewelry Co.

365 WASHINGTON ST., cor. Bromfield St.
503 WASHINGTON ST., near Temple Pl.
312 MOODY ST., WALTHAM

STORES OPEN SATURDAY NIGHTS UNTIL 9 P. M.

FANCY FRESH MILK-FED FOWL 29c lb

3½ to 4 lb Average

FIRST NATIONAL STORES

FLOUR SALE

Last Two Days!

FINAST - AN EXCELLENT ALL AROUND FLOUR

Bread LGE 24½ LB BAG 89c

OLD HOMESTEAD - IDEAL FOR PIES, CAKES, BISCUITS

Pastry LGE 24½ LB BAG 79c

★ Everything you buy at your local First National Store has our guarantee of satisfaction. Anytime you are not entirely satisfied with the quality of foods you buy over our counters your money will always be cheerfully refunded. Shop at your First National Store and save day in and day out with confidence.

BACON SLICED RINDLESS SUGAR CURED LB 37c

EGGS HENFIELD BRAND ALL GUARANTEED 2 DOZ 55c

COFFEE JOHN ALDEN SPECIAL THIS WEEK 2 1 LB BAGS 39c

BAKED BEANS FINAST OVEN BAKED PEA, YELLOW EYE AND RED KIDNEY 2 18 oz TINS 25c

BROWN BREAD FINAST, CHOCK FULL OF RAISINS 2 16 oz TINS 25c

TOMATO JUICE FINAST PURE 20 oz TIN 19c 2 24 oz TINS 19c

DAINTY JELL 6 PURE FRUIT FLAVORED GELATINE DESSERTS 4 PKGS 15c

PANCAKE FLOUR WHITE SPRAY 2 20 oz PKGS 13c

PANCAKE SYRUP TIMBER LAKE 2 BOTS 29c

CHICKEN OF THE SEA TUNA FISH 2 No½ TINS 33c

OAKITE A SILVER CLEANING PLATE GIVEN WITH EACH 2 PKGS. PURCHASED 2 PKGS 19c

FINAST CHOCOLATE FLAVORED MALTED MILK SWEETENED 1 LB TIN 23c

DOUGHNUTS PLAIN OR SUGARED DOZ 15c

RITZ CRACKERS N B C. LB PKG 19c

BRILLO CLEANS POTS AND PANS 2 SM. PKGS 15c

BONED AND ROLLED IF DESIRED
LAMB FORES LB 19c

FRESH - TO BROIL OR FRY - 2½ TO 3½ LB AV.
CHICKENS LB 33c

MILDLY SMOKED - SUGAR CURED - LEAN
SHOULDERS LB 27c

MILDLY CURED CORNED BEEF
LEAN ENDS LB 35c

SKINLESS - CHOICE INGREDIENTS
FRANKFORTS LB 25c

MILDLY SEASONED - DELICIOUS
SPICED HAM LB 35c

Fish Dept.

FRESH CAUGHT - DRESSED AS DESIRED
HADDOCK LB 7c

FANCY FRESH DELICIOUS
MACKEREL LB 12c

TASTY - BONELESS
SMOKED FILLETS LB 19c

PEARS
CHOICE BARTLETT - IN HEAVY SYRUP
Finast or DEL MONTE LGE TIN 19c
IN LUSCIOUS SYRUP
Richmond 2 No 2 TINS 25c

PRUNES
EXTRA LARGE - MEATY
Finast 1 LB PKG 19c
MEDIUM SIZE - SANTA CLARA
Richmond 2 LB PKG 15c

JELLIES
PURE MIRABEL
Grape 2 8 oz JARS 25c
PURE MIRABEL
Currant 2 10 oz JARS 29c

Blue Ribbon Malt LGE TIN 63c
Spry IDEAL FOR SHORTENING LB TIN 21c
Zarex Fruit Syrups PINT JUG 21c
Apple Sauce FINAST 3 No 2 TINS 25c
Cherries ROYAL ANNE 2 No 2 TINS 29c
Diced Carrots FINAST 3 No 1 TINS 25c
Rockwood's Cocoa 2 LB TIN 17c
Corned BEEF HASH SILVER SKILLET 2 1 LB TINS 25c
Heinz Soups MANY VARIETIES 2 PINT TINS 25c
Cut-Rite WAX PAPER 40 FOOT ROLLS 2 ROLLS 11c

KIRKMAN'S SOAP 6 BARS 25c
SUPER SUDS Cake Plate for 1c with each Pkg LGE PKG 19c
RED CAP WINDOW WASH TIN 15c
PALMOLIVE Face Cloth given with each 4 bars 4 BARS 23c
IVORY SOAP 4 MEDIUM BARS and 1 LARGE BAR ALL FOR 29c

PRICES EFFECTIVE IN BOSTON AND VICINITY

fruits and vegetables

Apples NATIVE FOR COOKING 6 LBS 19c
Cantaloupe LGE SIZE 2 FOR 17c
Bananas MELoRIPE 4 LBS 23c
Grapes SEEDLESS 2 LBS 15c
Squash RED TURBAN 4 LBS 10c
Beets NATIVE LARGE BUNCH 5c
Carrots NATIVE LGE BUNCH 5c
Sweet Potatoes 6 LBS 15c
Cabbage SOLID HEADS 4 LBS 10c

FIRST NATIONAL STORES

3 WITNESSES IN WEBSTER CASE NAMED

Providence, R. I., Sept. 17—The three mystery witnesses in the Webster murder case were named by police today as Jack E. Ennis, the alleged slayer, was held without bail for a district court hearing September 28.

Deputy Superintendent of Police James J. Cusick identified the witnesses as Mrs. Ruth Louise Seymour, 21; Priscilla Mabel Wright, 28 and Manuel Joseph Sylvia, 32, all of River street, Maynard, Mass.

It was a letter from Maynard police said, that led to seizure of Ennis in connection with the slaying of Dr. George W. Webster two months ago.

PLEADS NOT GUILTY

In court during August, a plea of not guilty to a charge of first degree murder was entered in behalf of Ennis by his assigned counsel Assistant Attorney General J. Clifden O'Reilly.

His hair disheveled, wearing an old brown suit, Ennis sat silent in the courtroom throughout the brief proceeding. He was later removed to state prison at Howard.

Stubbornly maintaining his innocence after hurriedly getting the 31-year-old Works Progress Administration employee into custody, he was arrested Saturday police now seeking to unravel all "powerful interests" connected with the slaying.

Despite his protestations, authorities said they had evidence which, they claim, will be convincing to the case. Dr. Webster was found fatally shot in front of the fireplace in Ennis' home, early last July 16.

TRAILED MAN

It was Cusick's journal for the Boston Evening American that the girls were brought into the case after detectives had trailed practically every move made by Ennis.

Ennis, according to a witness, was the man employed to whom the girls went to collect for the sugar and tobacco on that date.

Following the filing of the formal murder charges, police said they would have "a few days" for authorities to check on the whereabouts of the arrested man's wife. Although Ennis has been married, police declared some guard records show he has a wife.

"PICKUP GIRL" BEFORE JURY

In observance of Constitution Day, the Middlesex county grand jury of nine today prepared hearing of a murder case involving the slaying of two Newton police officers, until Monday.

Edward Provost, accused one-time bank bandit, indicted for the murders of Patrolman Henry G. Hall and Lieutenant Eugene C. Sullivan.

Frances W. Prada, 17-year-old "pickup girl" now being held as material witness, was the first witnesses heard today. She testified for about 25 minutes and then was excused by Judge Frederick P. Cox.

Other witnesses were Sergeant Jamie A. Sullivan, Lieutenant Inspector William Mackie of Watertown and Sheriff Joseph M. McKiernan of East Cambridge. Assistant District Attorney William McCluskey presented the case.

The Homemakers' GUIDE
edited by Martha Lee
New recipes and household hints. Recipes for soups, fish, meats and desserts. Special recipes telling how to prepare the FAVORITE DISHES OF THE FAMOUS HOLLYWOOD STARS.
with
WEDNESDAY'S BOSTON AMERICAN
New England's Greatest Evening Newspaper

WHERE TO FIND IT
THE WHERE TO FIND IT SERVICE tells you where to find any needed service or Merchandise.
Turn to Page 25 today or phone LIBerty 4000

Goodwin Puts Ban On New Car Signs

Political and commercial signs carried on the hoods of automobiles have been banned in Massachusetts as a menace to the safety of the public by order of Frank A. Goodwin, registrar of motor vehicles.

Goodwin said they especially endangered children inasmuch as they interfered with the vision of the driver of the car.

SCOUTS HUNT MISSING SWAMPSCOTT MAN

Police from Marblehead and Swampscott joined with 100 Boy Scouts today in an intensified search for Frank A. Cooper, 73-year-old retired house painter, missing from his home on Bellevue road, Swampscott, since early Wednesday.

Cooper lives with his sister Rose and his brother Louis. Police and his family believe that he probably started for a walk in the country near his home and collapsed.

The Legg Hill woods section is being thoroughly combed by squads of men. Three troops of scouts and local police spread out in a line at his home and moved forward, scouring the territory.

Cooper troops of scouts and officers were also searching the woods.

Maryland Governor Sent to Hospital

Annapolis, Sept. 17 (AP)—Physicians directed that Governor Harry W. Nice be taken today to a Baltimore hospital for treatment of an ailment which they insisted was "not alarming."

Governor Nice was brought to his home from Atlantic City, where he became ill while attending the conference of governors.

PARALYSIS VICTIM BATTLES FOR POST

Worcester, Sept. 17—A pretty, frail, blonde school teacher of Leicester high school today fought to retain her position as a teacher in that city after being ousted by a 2-to-1 vote of the school committee.

Crippled from an attack of infantile paralysis, the teacher, Miss Marjorie E. Frye, whose students went on a strike in protest against the school committee's action, contends that when she was elected in 1926, she became a teacher on tenure under the statute.

She is now prosecuting mandatory proceedings against the school committee in superior court here, with Attorney W. Arthur Garrity sitting as master.

Head of Braintree Assessors Is Dead

Charles S. Hannaford, 69, for 15 years chairman of the local board of assessors in Braintree, died today. He is survived by his wife, Mrs. Jenny Hannaford, and a daughter, Mrs. Maisie Landers Sharon.

He was a member of the State Assessors' Association and past president of the Norfolk County Assessors' Association. Funeral services will be held Sunday.

SELLOUTS Last Time! Now NEW Lots of the Biggest CROWD-BRINGERS of the Year!

FRIDAY & SATURDAY
At All Kane Stores—Open Saturday till 10 P. M.

Best Sellers of Our Recent August Sale!

REPEATED for the Benefit of Those Who Missed Them Before!

You Save ⅓ to ½! It's Your Last Chance to Share In These Sale Values!

Upholstered Colonial CRICKET Chairs . . . . .
With MAPLE Finish Hardwood Frames
Sale Price $3.49
25c Down 25c Weekly

A Selling Event Never Before! Now Lot NOW
$24.95 Triple Studio Couches
$14.95 50c Weekly

Genuine MAGEE Cabinet Oil Heater Reduced!
Obtainable ONLY at Kane's!
SALE PRICE! $12.95
50c Weekly

9x12 American Oriental Rug and Carpet Sweeper! $39.50 Value!
BOTH For Only $24.95
50c a Week

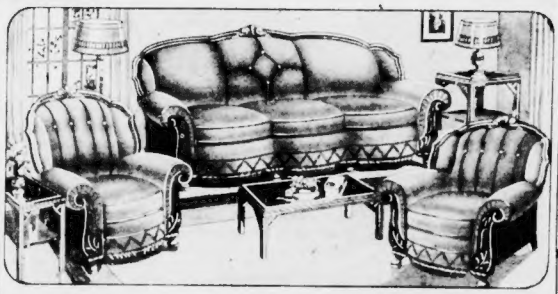

Fastest Selling Living Room Bargain of our August Sale Repeated 2 Days ONLY!

16 Pc. Living Rooms Reduced $50!
$65.00 $1 Weekly

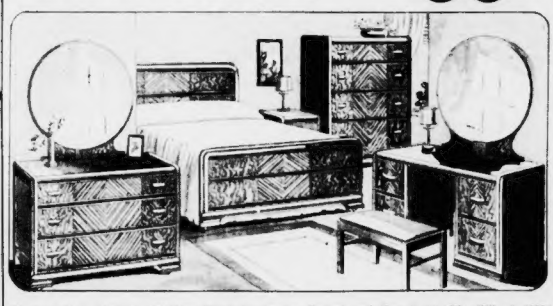

We Sold Them FAST in AUGUST, Wired for Another Carload, and Here It Is! The HIT of 1937!

Save $54! Modern 16 Piece Bedrooms!
$66.00 $1 Weekly

Furnish Your Home For Only $131!
3 Rooms for the Price of TWO!
16 Pc. Living Room
16 Pc. Bedroom or
16 Pc. Dining Room
With Kitchen Included
$131 Easy Terms

Kane's Guarantee of Satisfaction:
Kane's long business record and the big increase in number of Kane customers and Kane stores is your assurance of guaranteed satisfaction.

If You Can't Come In
Mail This Coupon
KANE'S, 208 Camden St., Roxbury.
Please send me information on .....
Name .....
City .....
Street .....

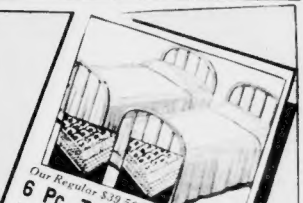

Our Regular $39.50 Grade! Save $17!
6 Pc. Twin Bed Outfits
$22.50

A Sensational Value!
Nationally Famous
Lynn Oil Burners $24.95
7c Per Day

A Clear Saving of $12.85!
Another Carload! Faultless Masterbilt Electric Washers
Our Regular $49.95 Grade!
SALE PRICE
$36.95
10c a Day

Save $44! New 1937 Sanicold Electric Refrigerators
Made by one of America's oldest makers
Our $129 Quality
$85
10c A DAY

WHERE 15 STORE BUYING MEANS BIGGER SAVINGS TO YOU
Shop at your Nearest Kane Store
KANE'S
740 WASHINGTON STREET, BOSTON
HOME OF Masterbilt FURNITURE
MALDEN—9 Dartmouth St. | CAMBRIDGE—505 Mass. Ave. | FRAMINGHAM—64 Irving St. | BROCKTON—215 Main St.
IYDE PARK—1295 River St. | QUINCY—1546 Hancock St. | LYNN—219 Union St. | WALTHAM—190 Moody St.
OPEN SATURDAY EVENING TILL 10 LAWRENCE—For Methuen & Lawrence Sts.

Court Order Forgotten..Dangerous Youth Freed..Boys Die

In our opinion, he is definitely abnormal, but would not be considered insane. He is a psychopathic personality. In view of his deficient intelligence as shown by psychological tests, his very inferior reactions and his inability to profit by experience, it is recommended that he be committed to Bridgewater State Hospital as a defective delinquent.

It would seem that this is the only way to protect society adequately from this individual. A prison sentence will merely result in his being released in a short time and he will continue to practice these sexual abnormalities which render him a menace to the children of whatever section he may be in.

Reproduced above are two paragraphs from a report which Dr. Karl Bowman of Boston Psychopathic Hospital made Nov. 7, 1930, to Dr. A. Warren Stearns, then Massachusetts commissioner of correction. The report characterized Howard Long, now held for confessed murder of two New Hampshire boys, as "definitely abnormal" and a "psychopathic personality."

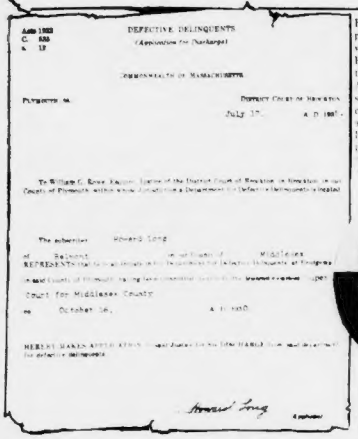

DEFECTIVE DELINQUENTS
(Application for Discharge)

COMMONWEALTH OF MASSACHUSETTS

Plymouth, ss. District Court of Brockton

July 17, A. D. 1935.

To William G. Rowe, Esquire, Justice of the District Court of Brockton, in Brockton, in said County of Plymouth, within said District, Department for Defective Delinquents.

The subscriber Howard Long of Belmont in the County of Middlesex REPRESENTS that he is a person who has been committed to the Treatment of Defective Delinquents, in said County of Plymouth, by the [illegible] Court for Middlesex County on October 16, A. D. 1930.

MERELY MAKES LITTLE ATTEMPT ... [illegible] for defective delinquents

Howard Long

This is a photographic facsimile of Howard Long's formal application for discharge from Bridgewater state farm, to which he had been committed as a defective delinquent, with Assistant District Attorney Frederick A. Crafts' recommendation that he subsequently be sentenced to state prison. Long's discharge plea was dated July 17, 1935. He was paroled soon after and was permitted to go to Alton, N. H., to operate a gasoline station. His freedom enabled him to murder two boys.

This is Armand Nadeau, 12-year-old Dover, N. H., boy, who died resisting attempted attacks by Howard Long of Alton Bay, N. H., the month after Long's final discharge from Bridgewater (Mass.) state farm, in Oct., 1936. Young Nadeau was slain in November of that year.

This is Howard Long, formerly of Belmont, more recently of Alton Bay, N. H. He's the man whom Massachusetts authorities knew definitely to be incurably abnormal and a menace to children, yet whom they released to become the alleged brutal slayer of two New Hampshire boys, who died resisting his sex-crazed attacks. Dr. Bowman, a distinguished alienist, plainly warned state authorities that Long, if released, "will continue to practice sexual abnormalities."

The Commonwealth of Massachusetts
Department of Correction
State Farm
James B. Warren
Superintendent
Address all communications to Superintendent
State Farm, Mass.

September 30, 1936

Hon. William G. Rowe
Justice of District Court
Brockton, Mass.

Re: Howard Long, M.D.D. 428

Dear Judge Rowe:

The case of the above-named parolee comes up for final discharge consideration on Oct. 5, 1936 and I have just received the following report from his agent:

"He has reported regularly to this office and apparently has been getting along very well. He opened up a gas station and store with a small line of goods. He was visited by an agent of this Department on Aug. 3rd, 1936 and the agent found that Long states he is making a fair living."

In view of this satisfactory record, I would recommend that he be discharged from the defective delinquent commitment.

Yours very truly,
James E. Warren
JAMES E. WARREN
Superintendent

It was on Sept. 30, 1936, that James E. Warren, superintendent of the Bridgewater state farm, wrote Judge William G. Rowe of Brockton district court the letter reproduced above, recommending that Howard Long, at that time of Alton Bay, N. H., be given full release from the Bridgewater institution where he had been committed.

STONE AND STONE
ATTORNEYS AT LAW
27 STATE STREET BOSTON

October 2, 1936

Charles F. King, Esquire
Clerk of District Court
Brockton, Massachusetts

Dear Mr. King:

I shall represent Howard Long in the hearing upon his discharge from the State Farm to be held on Saturday, October 5, at 9:00 o'clock A.M. I am coming from Boston by train and note that the train does not arrive in Brockton until 9:08. I assume that the case will not be reached before that time.

If it is, I assume that the Judge will be willing to hold it for a few minutes until I can get to the Court House.

Very truly yours,
Arthur P. Stone

Reproduced here is a letter from Judge Arthur P. Stone of East Cambridge district court, announcing that he would, as a private attorney, represent Howard Long, Oct. 5, 1935, in Brockton district court, where Long was seeking discharge from Bridgewater state farm. Long was paroled that year, discharged a year later. Judge Stone, who said he was acting for Long as trustee of a fund left the prisoner by his mother, later bought a gas station for him in Alton, N. H.

How Slayer Was Freed to New Crimes

When Howard Long, alleged New Hampshire sex slayer, was committed to Bridgewater state farm in 1930, Massachusetts authorities knew he was "dangerous" to society and took unusual precautions to insure his permanent incarceration.

Discovery of a [illegible] document in Middlesex Superior Court today revealed that Judge James H. Sisk had directed the [illegible] be sentenced to a substantial term in state's prison following his release from the state farm.

But no one recalled the judge's order when the 21-year-old admitted [illegible] defense was turned over to [illegible] probationary agreement—a [illegible] being death to two small boys within the space of 10 months according to New Hampshire police.

Had the order been obeyed, it was admitted [illegible] Mayo Sawtelle and Assistant District Attorney Crafts, who pleaded that the prisoner be sentenced on the sex charge.

TEXT OF MOTION

The motion by Crafts, which has appeared in the court files since that day was as follows:

"The defendant has a long previous record of similar offenses, from which he has been able to escape by reason of indulgent parents and influence.

"It is the consensus of opinion of both his own counsel and the district attorney's office that it is dangerous for this man to be at large in the community and in order to insure against any possible release and the consequent turning loose of this man upon society, it is recommended that in the event of the release of the defendant from the commitment which he is now serving as a defective delinquent, that this case be taken from the files, restored to the list and the defendant given a substantial sentence in the Massachusetts state prison."

Acting to locate the defect in the paper, a search by court officials showed nothing on record whether the order had been transmitted to state farm officials.

Crafts was strongly associated with the order, declared.

"It was not up to the district attorney to notify Bridgewater. In cases of the same kind in the past, the judge has notified institution officials or has instructed a clerk to do so."

DUTY DENIED

But in the court clerk's office, it was denied that such duty devolved on the clerical staff.

It was also learned that no records were available, showing that Bridgewater authorities had notified the police or district attorney's office at the same time Long was released.

Meanwhile, Judge Arthur P. Stone, of East Cambridge district court, who acted as petitioner for Long's release in 1935, said he had no knowledge of the detaining motion by Crafts.

Long was released from Bridgewater in October, 1935, on the order of Judge William G. Rowe of Brockton district court.

FURNISHED BLANK

Judge Stone explained [illegible] application blank [illegible] petitioner signed before [illegible] 15, 1935, and denied [illegible] [illegible] [illegible]

HOUSE TO GET CALL FOR QUIZ ON BLACK

Washington, Sept. 17 (INS)—Rep. Matthew Merritt, Democratic Representative at large from New York, stated today that, if Supreme Court Justice Hugo L. Black fails either to successfully refute charges regarding his reputed membership in the Ku Klux Klan, or to resign, he will introduce a resolution when the House convenes for a full investigation of the matter.

Merritt added that there is ample precedent for such an inquiry as the House often has ordered investigations to determine whether federal judges should be impeached.

"EVIDENCE SHOCKING"

"The evidence of Justice Black's connection with the Ku Klux Klan is shocking, and he either should clear up the situation or resign from the nation's highest court," said Merritt.

"If he does not comply with these conditions, a congressional investigation should be made."

The Supreme Court itself attacked by President Roosevelt for months, may save his face in the crisis arising out of the appointment of Black.

Reports in high official circles said the remaining eight active members of the high court are loath to see the appointment invalid on legal grounds.

A resignation against Black already has been filed with the clerk of the Supreme Court here by Representative Lambertson, addressed to the attorney-general and one time federal judge in the Virgin Islands.

SAYS BLACK INELIGIBLE

Lambertson's letter charges that Black is ineligible because of a federal statute that makes any member of congress ineligible to fill an office of he was a member of congress during the increased emoluments of the office.

One of the first acts of the court in its November session will be to decide whether to take jurisdiction in the challenge of Black's appointment to the bench.

There also remains the President and administration inside generals who are known to be worried regarding the effect left in what many consider the most critical hot spot of the President's political career.

WOULD CHANGE VOTE

Meanwhile, not a few Democratic members of the Senate who voted for or stood for the ratification of Black's appointment have come out with public statements that they would not have approved him if they had known of his Klan affiliations.

Senator Gerald P. Nye (R.), though a Republican, voted for Black's confirmation, said:

"If I had known he was a member of the Klan, I certainly would not have voted for his confirmation."

Senator Carter Glass (Virginia Democrat), who voted against Black's confirmation, said:

"My vote in the Senate against the confirmation of Senator Black for the Supreme Court reflected my own opinion then and now of the utter unfitness of the nomination, regardless of the Ku Klux Klan charge."

Other Democratic senators who have expressed themselves to the same general effect are Gillette of Iowa, Van Nuys of Indiana, Brown of Michigan, Hughes of New Jersey, Meadow of California, Clark of Missouri, Wagner of New York, Herring of Iowa and Radcliffe of Maryland.

Underwood Fate Cited by Klan To Warn Black

Special to Boston Evening American

New York, Sept. 17—More of the long-hidden details of what happened in Birmingham, Ala., on September 2, 1926, when the present Associate Justice Hugo L. Black of the United States Supreme Court got his "gold passport" which entitled him to Ku Klux Klan membership for life in the presence of thousands of wildly enthusiastic klansmen, were published in various newspapers throughout the country today.

These revelations, which may prove far-reaching in their results, quote from stenographic minutes of the huge Klan meeting held that day and show Imperial Wizard Hiram Wesley Evans boasting openly of how the Klan had reached into various states, especially Ohio and Oklahoma.

According to Evans, the Snodeed order did so without bothering to go openly into politics. The Klan act confined the political fights and directed the political fights their own way, he said.

"RUM ROMANISM"

Then he dragged "Rum and Romanism" into his speech, it is stated in the minutes published in today's New York Times and various other newspapers in the country, having rights to the copyrighted articles being distributed by the American Newspaper Alliance and the Pittsburgh Post-Gazette.

Evans used this phrase according to the minutes, while the present Justice Black, who had just endorsed the principles of what he called "the great Klan organization," was still holding membership because of his "regulation gold passport."

Those minutes put a new light on some of the things that have happened in American politics in recent years and are actually sensational when read against the background of the 1928 whirlwind passed over Justice Black's political observers pointed out.

When Evans boastfully went into a vicious attack on the late U. S. Senator Oscar Underwood, for many years Senator from Alabama.

SPOILED HIS PLAN

He told how to his determination to beat Al Smith, the candidate of "Rum and Romanism" he had planned to let Senator William G. McAdoo of California and Smith destroy each other in the 1924 Democratic convention and then bring out Senator Oscar Underwood as the Democratic candidate for President of the United States.

Just as he was about to do this he said, the late Senator Underwood went into a severe public denunciation of the Klan. Dodge's speech was a great sensation at the time.

Evans, according to the minutes, told his listeners how he had then begun plotting for the destruction of Underwood and described him as being unworthy of an Alabama mother.

He told how Underwood would have been the Democratic candidate that year instead of John W. Davis, except for his attack on the Klan. The idea apparently was to let Black and Governor Bibb Graves who were present at the meeting, smoke while hanging to Klansmen, no matter how big they are if they ever turn against the Klan.

BEATEN BY KLAN

The irony of the Underwood, of course, is that he was actually beaten by the Klan when he came up for the succeeding again Hugo L. Black who listened that day in 1926 to what had begun to happen Underwood in 1924 was the weapon used by the Klan to defeat Underwood, now dead.

When Evans boastfully went on to explain his political strategy. He declared that as soon as the Klan should get control of either of both political machines in certain states it pretended to drop out of politics completely, but would work secretly through the party it controlled.

3 LEGISLATORS ASSAIL NAMING OF BLACK

Two Massachusetts state senators and a representative today assailed the appointment of Senator Hugo L. Black of Alabama to the United States Supreme Court, all of them criticizing President Roosevelt at the same time.

While Senator William H. M. Sweeney, chairman of the state committee of legal affairs said:

"These charges involve Senator Black's integrity as a statesman.

"If they are shown to be true then we shall have a man in the nation's highest tribunal notoriously opposed to certain racial and religious elements in American civilization.

RAPS APPOINTMENT

"Senator Black should not have been appointed to the United States Supreme Court and now, in these circumstances, he should never be permitted to take his place on that bench."

Representative George J. Leary, also a member of the committee, with State Senator David M. Brackman, of the same committee joined in a double-barrelled attack. He said:

"The appointment of Senator Hugo Black as a justice of the United States Supreme Court is a reflection on all citizens who revere right-minded thinking and are shocked by any influence contrary to the principles of free democracy.

"To me, it appears the President could not have known all the facts, or the appointment would not have been made.

"It appears to me that the swearing in of Senator Black was done in a clandestine manner."

BLAMES ROOSEVELT

Senator Brackman said he agreed with Senators Walsh and Bridges that the blame rests squarely on the shoulders of President Roosevelt. He said:

"Senator Black is a man who sold out God-given rights for a mess of pottage, the dubious value of the support of the Ku Klux Klan.

"Senator Black should tender his resignation immediately, if the charges are authentic. He was never a suitable candidate for the appointment to the highest tribunal in the land, he never displayed any judicial temperament and his silence, now is obviously an acknowledgement of the charges."

Full Bench O. K.'s Irwin Rejection

The full bench of the supreme court today confirmed the action of Justice Edward P. Pierce in denying a petition for a writ of error to James J. Irwin of Everett against Judge Thomas H. Connolly of Brighton court.

Judge Connolly had refused to order an election inquest on coroner Irwin's charges brought by Irwin against Governor Curley, Daniel H. Coakley of Brighton and Hon. Representative Daniel H. Coakley, Jr.

Timilty Gets Papal Medal For Example To Children

Police Commissioner Joseph F. Timilty was honored today by Pope Pius XI for his "outstanding example to the children of America," when he received a silver embossed medal from the Pontifical Academy of Sciences in Rome.

The medal, the size of a silver dollar, is inscribed in Latin. It bears a likeness of Pope Pius XI on one side and three noted Italian scientists on the reverse side. In the lower left hand corner is a medal from the Pontifical Academy of Sciences. Also in Latin it bears the name of Pope Pius and the date of the issuance.

Commissioner Timilty, a devout Catholic, was informed by Right Monsignor Tardini, a visiting prelate that the Pope was to honor him for his work in connection with the medal stated in part:

"This medal is conferred upon you by Pope Pius XI for your outstanding example to the children of America."

Assert Klan Helped Black Free Killer Of Priest

Special to the Boston Evening American

Birmingham, Ala., Sept. 17—The story of how, in 1921, the Ku Klux Klan is alleged to have raised funds to pay the present Associate Justice Hugo L. Black's fee to defend and obtain the acquittal of a man who murdered a Catholic priest was revealed here today along with the story of the kind of defense Black made in that case.

Rev. Edward R. Stephenson, with a Ku Klux Klan reputation, shot and killed Father James E. Coyle, who was sitting on his porch. There was a terrific flare-up and the fate of the Klan defense fund was instantly in the open.

It went to trial before Circuit Court Judge William E. Fort, after a second degree murder indictment. It developed in later years that Judge Fort became an official of the Ku Klux Klan and a law partner of Justice Black.

On the stand, Stephenson said that a local character named Pedro Guisman had taken Rev. Stephenson's daughter Ruth as his prospective bride and that Father Coyle had performed a marriage ceremony uniting them just a few hours before the killing.

After a meeting between Stephenson and Father Coyle, the former whipped out his revolver and fired three shots.

All of this was admitted by the defense and then Black began to get in the smallest move, considering the locality.

He began to lay the groundwork for conviction by showing that Stephenson had killed because he thought Guisman was a Negro and that was why he, Stephenson, had gone after the priest for marrying the young couple.

Coast Heat Record

Los Angeles, Sept. 17 (INS)—One death had been reported in Los Angeles today as the mercury soared to the second highest mark of the current hot spell—92 degrees. The heat victim was Garrett Moore, a cook.

'DEATH-BED BRIDE' INHERITS $400,000

Bride for a day, Helen McNulty, Boston stenographer, today inherited a $400,000 fortune. Her wealthy lumberman husband succumbed to an incurable illness in a Newport, R. I., hospital a few hours after their death-bed marriage.

The 36-year-old office worker, who lives in Melrose, had rushed to the hospital where her dying beau, George H. Hammett, had been confined for the past month.

Hammett, 40, was the son of the late Harry G. Hammett, hardware and lumber merchant, who died last May, leaving to his only child $320,000 in personal property and $75,000 in real property.

MARRIAGE BALKED

Sweethearts since they met last spring, according to friends, the couple had been balked in their marriage plans by the dread disease that felled the groom-to-be.

Wednesday physicians informed Hammett that he could not possibly survive his malady.

His first thought, they said, was for the future welfare of his beloved. With the doctors' consent, he summoned her to his bedside and impatiently urged her to marry him before death arrived.

Stunned and upset by the knowledge of his condition, Miss McNulty at first was unwilling to go through with the ceremony because she felt it would be unfair to Hammett, friends said.

BRIDE-GROOM DIES

Hammett's pleadings finally won her over and they were wed by the Rev. Ernest Wegner of the United Congregational Church, Newport.

A few close friends and white-clothed members of the hospital staff were the only witnesses to the ceremony.

Hours later, Hammett died.

His wife, it was said, will receive all of the estate he left, with the exception of a small share which must go to a son by a former marriage, according to Rhode Island law.

Today the bereaved bride was in seclusion at Newport. The daughter of Mr. and Mrs. Edward J. McNulty, of Boston, she has been a regular attendee at the Boston Opital since Hammett was stricken.

Mrs. Hammett, it was disclosed, had been overcome by the fateful chain of events that had brought her romance within the year—and death and fortune within the short space of 24 hours.

BUCKLEY BLASTS OLD COLONY'S CUT IN TRAINS

State Auditor Thomas H. Buckley lashed out at owners of the Old Colony division of the New Haven railroad when he appeared today before the State Public Utilities Commission to protest against curtailment of train service.

Today's hearing was given over to protests of residents of Blackstone, Dedham, Franklin, Needham, Plymouth and Provincetown against the railroad's plan to curtail certain those towns beginning September 26 as an economy measure.

The sins of the commission have finally caught up with the owners of the Old Colony railroad," Buckley said. "The have never made the slightest effort to control commerce. They should make an effort to build up patronage instead of taking off trains and throwing men out of work."

The railroad company plans to take off 12 trains serving communities on the Old Colony division. W. W. Meyer, counsel for the company told the utilities commission that the curtailment was being made as an economy measure in order to help investors get a return on their investments.

Another public hearing will be held by the commission next Wednesday to give residents of Fall River, New Bedford and Taunton an opportunity to protest against the proposed curtailment.

Find Family 'Row' Helpful to Child

Denver (AP)—Mild family "rows" are a beneficial factor in rearing children, in the opinion of Sidonia M. Greenberg, child specialist.

"Healthy family argument," she said, "gives children an insight into the problems of life."

Unclad Girl Dies in Hotel Plunge

Los Angeles, Sept. 17 (INS)—An attractive 23-year-old nurse, nude, plunged to death from a fifth floor hotel window here early today under what police said were "mysterious circumstances."

The young woman was Ethel I. Ostling, and police said they were not certain whether she had been murdered or committed suicide.

G. Milton, who was across the street from the hotel at the time, told detectives he lived in the room, and had permitted no acquaintance to take the girl there. He said he did not know Miss Ostling.

Girl Found Dead; Fear Foul Play

New York, Sept. 17 (INS)—Pending an autopsy, foul play was suspected today in the death of an unidentified attractive girl whose body was found last night in the rear courtyard of a luxurious apartment building in the Bronx.

A&P FOOD STORES

fancy milk-fed Fowl 29c lb

fresh - - - top quality - - - 4 to 4½ lbs.

SMOKED SHOULDERS LB 29c — SUNNYFIELD—SHANKLESS—LEAN WELL TRIMMED—4 TO 6 POUNDS

PORK LOINS STRICTLY FRESH WHOLE OR EITHER END LB 33c
FRANKFORTS PICKWICK BRAND REGULAR OR SKINLESS LB 25c
PORK CHOPS BEST QUALITY CENTER CUTS LB 39c
HADDOCK FRESH CAUGHT LB 7c

NUTLEY OLEOMARGARINE IT'S FLAVORFUL 2 1 LB PKGS 25c
CAMPBELL'S TOMATO SOUP 3 CANS 20c
TOMATOES STANDARD NEW CROP 4 NO. 2 CANS 25c
QUAKER OATS QUICK OR REGULAR 2 20 OZ PKGS 15c
PEA BEANS MICHIGAN 3 LBS 19c

YOU'LL WANT A PRIZE, TOO!
$55,000 WORTH OF PRIZES
IN 12 BIG WEEKLY CONTESTS
here are this week's contest items - - -

PRESERVES ASSTD FLAVORS 2 LB JAR 35c 19c
SPARKLE PURE FRUIT GRANULATED FLAVORS 4 PKGS 17c

just to remind you... A&P stores are closed Wednesday (SOME PLACES TUESDAY) afternoons.

FLOUR FAMILY 24½ LB BAG 89c
PEAS STANDARD QUALITY SIFTED AND UNDER 3 NO. 2 CANS 25c
SNIDER SLICED BEETS Yes, See What You Get 2 NO. 2½ JAR 10c
MARMALADE MOSS ROSE ORANGE 1 LB JAR 25c
SALAD DRESSING IONA—SMOOTH AND CREAMY PINT JAR 15c
DILL PICKLES C. W. PICKLES—8 DILLS IN A HANDY SQUARE 2 QUART KITCHEN JAR 25c
IONA COCOA RICH AND FULL FLAVORED ½ LB TIN 5c
VANILLA EXTRACT BAKER'S 2 OZ BOTTLE 23c
LUX FLAKES 2 MED PKGS 19c LARGE PKGS 21c
RINSO THE GRANULATED SOAP 3 MED PKGS 23c 2 LARGE PKGS 39c
LUX TOILET SOAP 4 BATH 25c
LIFEBUOY SOAP 4 BATH 25c
BAB-O FOR ENAMEL AND PORCELAIN 2 CANS 23c

Every pound is freshly ground!
COFFEE RED CIRCLE 2 LBS 39c
THE SECRET OF A GOOD CUP OF COFFEE IS FRESHLY GROUND

Fresh Fruits and Vegetables
APPLES Fine Native "WEALTHY" Variety For Cooking or Eating 8 LBS 25c
POTATOES U.S. NO. 1 GRADE 15 LBS 19c
GRAPES TOKAY BASKET 2 LBS 15c
GRAPEFRUIT SEEDLESS SIZES 2 FOR 15c
BANANAS GOLDEN RIPE 4 LBS 23c
CABBAGE NATIVE FIRM 4 LBS 10c
PEACHES NATIVE FREESTONE 6 FOR 29c
CELERY NATIVE STALKS 2 FOR 25c
BEETS or CARROTS NATIVE MEDIUM 5c
SQUASH BLUE HUBBARD OR TURBAN 4 LBS 10c
ALL PRICES EFFECTIVE IN BOSTON AND VICINITY, FOR FRIDAY AND SATURDAY

A&P Food Stores

half PRICE
Barbara Gould CLEANSING CREAM
$2.00 JAR FOR $1.00
A limited quantity of one of America's most famous cosmetics at ONE HALF PRICE. Don't wait! Don't delay! The sale ends when our supply is exhausted!
It's a grand cream! One that has never before been sold at a reduced price and probably never will be again! Don't miss this opportunity to become acquainted with a Cleansing Cream made of the finest penetrating oils, that removes grime and make-up as a jiffy, that cleanses the pores as well as the surface!
ON SALE AT ALL CARROLL CUT RATE STORES
202 TREMONT ST. 25 WASHINGTON ST. 82 HANLEY ST. 1 WEST ST. 23 BOYLSTON ST. 451 MASSACHUSETTS AVE. CAMBRIDGE 171 TREMONT ST. Cor Mason St.

Jelly Roll FINE TASTY FILLING 19c
Sultana FLAVORFUL 21c
Kellogg's TOASTY FLAKES 2 PKGS 13c
Shredded WHOLE WHEAT 2 PKGS 23c
Wings Cigarettes PKG 10c

Ken-L-Ration 3 CANS 25c
Ken-L-Biskit PKG 14c

WALDORF TOILET TISSUE 4 ROLLS 17c

"There's SOMETHING about them you'll like"
And the Tareyton Cork Tip
Doesn't stick to your lips
Prevents loose ends
Always firm, never soggy
NOW ONLY 15c
HERBERT TAREYTON CIGARETTES

Japanese Drive Risks Russ War

By H. R. KNICKERBOCKER
International News Service Staff Correspondent

Copyright, 1937, by International News Service

Shanghai, Sept. 17—The armies of China and Japan swayed back and forth in deadly embrace on the huge battleground of North China today, while at both extremities—Mukden and Shanghai—new contingents of Japanese troops arrived to reinforce imperials now approaching a million.

Incessant rain in the Shanghai area bogged down the 25-mile local front, preventing movement of the motorized Japanese divisions, but failing to check their mortars from pouring tons of explosives into long-suffering Chapei in an effort to blow the Chinese away from contact with the International Settlement.

Again all Shanghai vibrated throughout the night to detonations of high explosive shells.

FOUR OBJECTIVES

Meanwhile, the grand strategy of the Japanese campaign unfolded in a clearer light. There are four main objectives.

First, to isolate China from all surplus items abroad.

Second, to prepare defense against a possible Russian attack.

Third, to drive southward from the four-city baseline—Tientsin, Peiping, Kalgan and Taiyuan.

Fourth, to drive northward from Shanghai to Nanking.

Were all these aims to be achieved, the Japanese could then place the puppet Emperor Pu Yi on the old throne of Peiping and rule the three most conquered North and Central China.

To accomplish China's isolation, the Japanese navy is blockading the coast with even treaty ports already closed off from all shipping by mines in the area.

WORLD WAR RISKED

The Japanese army has occupied all land routes from Russia save the "corridor" from Kalgan through Suiyuan. To invade Russia, however, Japan would have to mobilize more troops than the 270,000 already in Manchukuo in an attempt to reach parity with the 1,000,000 men constituting the Russian Far Eastern army.

At the same time, a Japanese push southward into Inner Mongolia would menace Outer Mongolia. Russia, by this course, takes may be considered a strategical position to increase the danger of war with the Soviet by way of Siberia. Such a declaration would come of the Japanese push into Outer Mongolia.

The Soviet stockpiled in protected areas in Outer Mongolia, while reports the Chinese have continued to safeguard facing a heavy rain of shells for maintaining the high morale and continuing against the invaders.

STRENGTH DOUBLED

The forces on the drive northward from Shanghai—was not accurately ascertained. It is believed here that the Japanese have increased the Shanghai incident, contrary to Japanese announcements, to double that in North China.

Estimates of invalid military has not yet been determined.

Japanese experts give the Japanese army 175,000 in Manchukuo, 180,000 in North China and 100,000 in Shanghai, equal to 450,000, or nearly double the peacetime Japanese strength.

The same sources estimate Chinese effectives fully armed in Shanghai and North China at 750,000.

Basis for the belief that Japan is vulnerable to a Soviet attack is growing and is not lost on the Japanese or Russians, much less the Chinese, who openly declare their conviction that Russia is bound to intervene.

"But that means world war," I remarked.

"So what?" replied a Chinese spokesman. "It's inevitable anyway."

Chinese Protest U. S. Arms Ban

Nanking, Sept. 17 (AP)—The Chinese government was disclosed today to have protested officially in the United States against the government's ban on arms to the Orient, charging it was unfair treatment of China.

Dr. C. T. Wang, the Chinese ambassador to Washington, was said to have conveyed the bitter resentment of the Chinese government to the United States State Department.

The Washington decision, forbidding government-controlled merchantmen from transporting war supplies to either Japan or China, was characterized by the foreign office spokesman as "regrettable and unjustified."

"It may be neutrality," he added, "but a complete embargo would at least be fairer, for it would halt all shipments to either China or Japan."

Elder Statesman Of Japan Stricken

Okitsu, Japan, Sept. 17 (AP)—Prince Kimmochi Saionji, 89, last of Japan's elder statesmen, dying a dominant factor in the government of the empire, was stricken on account today on a train returning from Gotemba.

Rushed to his home here, a specialist was immediately called from Tokyo. The nature of his illness has not yet been determined.

INNOCENT VICTIM OF UNDECLARED WAR

Here is a tiny orphaned baby, innocent victim of the Sino-Japanese undeclared war, sitting helplessly amid the ruins of the South Station in Shanghai, after bombing by Japanese air forces. Hundreds of would-be refugees from the war's horror were killed when their trains, still in the station, were smashed by the exploding shells.

BRITAIN ENDS PATROL IN NEW SLAP AT DUCE

London, Sept. 17 (AP)—Britain today ended the unsuccessful non-intervention patrol of Spain to make available her full quota of warships for the "more important task" of driving pirate attackers from the Mediterranean.

France joined in the decision. The foreign office announced the end of the patrol, formed by the 27-nation non-intervention committee in an effort to keep arms and men from either side in the Spanish civil war.

The decision to end the patrol, carried on by French and British warships after Germany and Italy withdrew in anger because of attacks against their ships last June, was considered a new rebuff to Premier Mussolini and Reichsfuehrer Hitler.

Italy and Germany already are openly resentful of the non-power conference drafted at Nyon, giving Britain and France major control of the war on pirates in the Mediterranean.

The decision was called a major change in policy on the part of Britain, marking perhaps a stiffer attitude against piracy and disorder in the Mediterranean and came as the Nyon powers met in Geneva to discuss warfare against surface ships and aircraft, as well as submarines.

Submarines are the major suspective in the new anti-pirate patrol, to last as long as Nyon.

As the powers met at Geneva, still deadlocked with Italy over her demands for parity in the new anti-piracy patrol, Britain and France showed any sign of yielding.

The Nyon agreement provided that Italy had the last word and must approve or reject the plan before the Nyon signatories, and the latter argued that the text appeared to preclude any veto by Italy.

Italy has protested that her assignment under the Nyon accord to patrol the Tyrrhenian sea area is too small a role considering her interests in the Mediterranean and the shipping in and out of her ports. She demanded a part as large as those given to Britain and France.

Injuries Blamed on Truck Strikers

Hartford, Ct., Sept. 17 (AP)—Ralph Yeager, 30, of North Manchester, Florence Mann, was fatally injured and Mrs. Ruth Mann suffered a broken arm and leg in a storm allegedly caused by a truck strike.

At the hospital it was said he had a brain concussion and that Miss Mann's condition was serious. Her injuries were described as "fairly good."

Ex-Kaiser Nearly Got To Berlin

By PIERRE J. HUSS
International News Service Staff Correspondent

(Copyright, 1937)

Berlin, Sept. 17—A sensational plan of former Kaiser Wilhelm to rush incognito to Berlin has been abandoned with news his wife, Princess Hermine, has made a successful recovery from a critical operation, it was learned today.

Fearful she might not recover, the fault former emperor had made all arrangements for a flight by fast train from Doorn, Holland, to reach her bedside.

Word was flashed through to Doorn, however, that the Princess had passed the danger point, and barring complications is now certain to recover.

Princess Hermine, second wife of the former German ruler, underwent the operation in a private sanitarium here August 28.

For days her life hung in the balance. Wilhelm kept in constant touch with her physicians by telephone, and every day messengers arrived with huge baskets of flowers for the patient.

Wilhelm hourly awaited summons from the doctors to hasten to her bedside. Arrangements had been made on both sides of the border for a speedy and secret crossing.

Only when the danger had been determined, had agreed to allow Wilhelm to enter Germany without the usual formalities. He had agreed to return to Doorn immediately after the visit.

Soviet Boosts Pay In Cotton Mills to Spur Output

Moscow, Sept. 17 (AP)—The Soviet government began a campaign for a bigger and better textile output by giving workers wage increases and providing for better housing. Declaring prices and wages in the textile industry were unsatisfactory, it was announced an additional 500,000,000 rubles would be established in order to attract thousands of persons into the industry. Plans for new factories and expansion of existing ones also were announced as part of a program to increase the supply of cotton goods to adequate for the country's needs, but the mills fail to meet new materials, to their almost capacity.

Agricultural experts estimated that the Soviet Union would get more than 5,000,000 bales of cotton during 1937.

SOVIETS SUED FOR 10 MILLION

New York, Sept. 17 (AP)—A claim that the Russian Republic of Soviets owes $10,000,000 to the Russian Republic of Kerensky was made part here today in motion under consideration by Supreme Court Justice Edward J. Dore.

The action was instituted by the Russian Republic of Kerensky to sue for Russian claims.

The claim states that $10,000,000 has been withdrawn from the Russian account that under the 1933 Litvinoff agreement Russia assigned all the amounts in this account to the United States government and, therefore, has no right to sue for it.

Further charged by the bank that Russia violated the agreement under which the money was deposited in this country in that it "has failed to refrain from propaganda, as appears from the records of the administrative department of the United States."

The counter-claim for $10,000,000 is based on accounts of deposits and property of the bank in Russia and states to the receipt for the purchase of railway cars and other materials for use there.

Brockton Pigeon Winners Named

Winners in the pigeon show at the Brockton Fair were announced today by judges at the fair, who looked over more than 900 birds.

Gold medal for the champion dragoon was awarded to Henry Yozell of Swampscott, who also won honors in the young pigeon variety class and annexed all silver medals awarded in each class.

Best bird in the show, of all varieties, was the property of Richard Whitney of Boston.

32 Millions Ask Pension

Washington, (AP)—The social security board says 32,000,000 persons have applied for old age pensions, the first of which will be paid in 1942.

Where To Find What You Want

Any needed service or merchandise can be located thru WHERE TO FIND IT SERVICE.

•

Turn to page 23 today or Phone LIBerty 4000.

41st MOHICAN ANNIVERSARY SALE 1896 1937

HERE ARE A FEW ANNIVERSARY SPECIALS
HUNDREDS MORE IN OUR STORES—COME AND SEE

Mohican Delicious Short Shank Sugar Cured
HAMS lb 25c
SO ECONOMICAL, TOO—WHOLE OR SHANK HALF

SLICED HAM lb 39c
HAMBURG lb 17c
PURE LARD 2 lbs 13c
NUT OLEO 2 lbs 25c
CHEESE lb 23c

FRI. & SAT. ONLY!
FRESH DRESSED FANCY FATTED
FOWL 3-3½ lb Avg lb 23c

Stop! Look! Save!
FLOUR 99c
DAVIS BAKING POWDER 12c
JELL-O 4 PKGS 19c
WALDORF 4 ROLLS 15c
RINSO 2 LGE PKGS 37c
TOMATOES 3 NO 2 CANS 25c
CORN 2 NO 2 CANS 25c
PEAS 2 NO 2 CANS 19c
PINEAPPLE FLAT TIN 10c
BUTTER 1 LB JAR 29c
TEAS ALL KINDS 1/4 LB PKG 21c
JELLIES 8 OZ GLASS 10c
KETCHUP 2 LGE BOTS 25c
DINNER BLEND COFFEE lb 19c

MOHICAN DELICIOUS FRESH POUND CAKE
FIVE KINDS lb 15c
ANGELS ea 25c
BREAD 9c
BEANS qt 15c
FANCY U. S. NO. 1 YORK ONIONS 5 lbs 15c
SQUASH 2c
CABBAGE lb
TURNIP
THOMPSON SEEDLESS GRAPES 4 lbs 25c

ABOVE SPECIALS ON SALE AT ALL GREATER BOSTON MARKETS

Saturday at Nine

RAYMOND'S

CLOSEOUT!
from Large MAIL-ORDER House
'BOUT 4,000 PIECES
Infants' & Children's WEAR

INFANTS' CRIB BLANKETS
Peppercll blanket, trimmed with fringe and applique Scottie Dog Ring, or pink. Each in box.
Their Price $1.00 UKINBUYEM
69c ea.
SECOND FLOOR

Girls' Dresses
Plain color dresses trimmed with contrasting color combinations. Some with panties.
Their Price 59c UKINBUYEM
39c ea.
SECOND FLOOR

Boys' and Girls' Cotton Flannelette PAJAMAS
ONE PIECE STYLE
Button Down Front
DROP SEAT
Their Price 39c, 49c
29c

Girls' Dresses
Fine quality broadcloth. Trimmed with smocking. Green, blue, orchid.
59c ea.
Their Price $1.00

TOTS' SILK CREPE DRESSES
Attractive style for little tots. Cute collar trimmed with white braid. Red, navy, brown.
Their Price $1.00
59c ea.

GIRLS' Sweaters
Their Price $1.00
Slip-on styles. Crew neck. Red, navy, brown.
59c

Brother & Sister
JERSEY DRESSES and SUITS
70c ea.
Two-piece style. Blouse and skirt for girl. Blouse and pants for boy. Attractive color combinations.

GIRLS' DRESSES
Print dresses trimmed with contrasting colors. Some with bloomers.
Their Price $1.00
69c

GIRLS' TWIN SWEATERS
Smart slip-on sweater with attractive cowl sweaters. Trimmed with fancy stitching. Attractive color combinations.
$1.39
Their Price $1.98

Girls' Sweaters
Smart slip-on styles. Smart color combinations.
Their Price $1.69
79c ea.

"BOOTIE" SETS for INFANTS
Three piece set — sacque, booties, bonnet. White — trimmed with pink or blue.
59c ea.
Their Price $1.00
SECOND FLOOR

This tribute tendered by New England leaders to the Constitution upon its Sesquicentennial—

PRESERVE THE CONSTITUTION OF THE U.S.

1787 1937

—"That Government of the People, By the People, For the People Shall Not Perish From the Earth."

(The Immortal Words of Abraham Lincoln)

NINETEEN THIRTY-SEVEN is a great [illegible] year in American History.

It is the 150th Anniversary of the United States Constitution, the CORNERSTONE, the KEYSTONE [illegible] CAPSTONE of the liberties of all Americans.

It is the occasion on which we look back upon a century and a half of PERSONAL LIBERTY such as no other people in the world has ever had.

It is a time that we [illegible] PROSPERITY which has made us the envy [illegible].

It is the period for taking just pride in our expanding NATIONAL GREATNESS that has made us respected and sometimes feared.

Rightly and with cause the American people rejoice. But [illegible]

[illegible] KNOW [illegible] He should KNOW [illegible] Constitution [illegible]

The Constitution should be his POLITICAL BIBLE. Its English is as simple as the Bible and its vast [illegible] of democracy, freedom and individualism, condensed in the fewest words possible is a PRODUCT OF THE BIBLE.

Like the Bible the Constitution is a SPIRITUAL DOCUMENT. It has to do with SPIRITUAL values.

[illegible] REALIZE [illegible]

[illegible]

They safeguard him against tyrannous practices of any kind—imprisonment without reason, excessive bail, cruel and unusual punishment and search and seizure without a warrant.

These indeed are SPIRITUAL values.

Fifty years ago, on the occasion of the Constitution's centennial Grover Cleveland, then President, said:

"When we look down one hundred years and see the origin of our Constitution, when we contemplate all its trials and its triumphs, when we realize how completely the principles upon which it is based have met every national need, how devotedly should we say with Franklin: 'God governs in the affairs of men.'"

Today, wars and depressions behind us, we too can look back over the years and, like Cleveland, praise the Constitution which preserves us as it did him and his contemporaries.

And reverently, as loving children honoring a loved mother, we can and should resolve in Daniel Webster's reverent words:

"Let us stand by the Constitution as it is, and by our country as it is, united and entire; let it be a truth engraven on our hearts; let it be borne on the flag under which we rally in every exigency, that we have ONE country, ONE Constitution ONE destiny."

JAMES G. BLAINE
Governor of Maine

FRANCIS P. MURPHY
Governor of New Hampshire

GEORGE D. AIKEN
Governor of Vermont

CHARLES F. HURLEY
Governor of Massachusetts

ROBERT E. QUINN
Governor of Rhode Island

WILBUR L. CROSS
Governor of Connecticut

DOHERTY BOOM GAINS IMPETUS AT NEW YORK

"Daniel F. Doherty of Woburn will be elected national commander of the first ballot," state Commander Raymond R. M. Fyfe of Scotch-n declared today. For the past 26 years, Mr. Fyfe said, Massachusetts has gone down the line solidly with other successful candidates of other sections of the country. This is our year—it's high time Massachusetts is honored with a national commander from her own boundaries.

CORPS LEADERS

commander Dr. Walter Mac-

CHILDREN HONORED

$28,880 Turnpike Award Upheld

BED BUGS SUCK IT IN AND DIE

To kill bed bugs, their eggs and young, use Peterman's Discovery. A proven insecticide that "locks in" and kills bugs, eggs and young. Discovery penetrates walls and floor cracks, kills bugs in mattress seams, bed springs, behind base boards, and wherever bed bugs breed. Kills bugs back to 'n' and die. 25c, 35 and 60c a can, at your druggist's.

PETERMAN'S DISCOVERY

THE RIGHT apartment for you

now there's a way to, at hours and even days off of your apartment hunt, and make sure of getting the right apartment at the same time. Just check the listings in American Want Ads.

If you must move this Fall, that is the most important thing you can do today!

BOSTON AMERICAN Rental Want Ads

Rental Bureau of Homewood Ave.

OFF TO PRISON, SNARLING

DEPUTY McNUTTY JERVIS JENNINGS DEPUTY HIGGINS

Cursing, snarling and screaming cry baby, 22-year-old Jervis Jennings, Boston gangman convicted of shooting Police Officer Thomas G. Supple of Dorchester, giving three years short of the parole as they bundle him off to state prison to serve an 18-to-20-year sentence for the officer's murder. The deputies are James V. McNutty and Edward Higgins.

18-YEAR TERM FOR YOUTH WHO SHOT OFFICER

This is in the nature of an emotional appeal. Here we have a boy of 20 because of the companionship of older men who enlisted him into the crime.

"Do you think he deserves mercy?"

A Newton police officer the second in two weeks was hurt yesterday. Two men were

Sir James M. Barrie Left $867,335

London, Sept. 17 (AP)—Sir James Barrie, famous Scottish author who died June 19, left an estate valued for probate purposes at $867,335, it was disclosed today.

shot down by a mad dog, a killer. This left families behind. This should be represented here. Calvin Jennings is fortunate he isn't here for murder. He's a dead-headed killer and I am going to ask the courts to treat him as such."

SALE

Reg. $35 to $65

SUITS

TOPCOATS OVERCOATS TUXEDOS $10

Hart Schaffner & Marx Kuppenheimer $15

$35 to $65

GREAT NORTHERN

ROOSEVELT PRAISES NATIONAL SPIRIT

Despite we appreciate that the distress or difficulty of any one part of the nation adversely affects each and every other part. We stand ready to aid parts to lend a helping hand to those American who need it most.

Cedar chest with "KEEPSAFE LOCK"

As low as **$14.95**

PAY ONLY $1 A WEEK!

AMERICAN SUPPLY CO., Inc.
W. B. KELLEHER, Pres.
807 Washington St. (Near Hollis)
Worcester Store—82 Front St.

"IS IT GOOD BUSINESS TO BUY COSTLIER TOBACCOS FOR CAMELS?"—A QUESTION ASKED BY MANY PEOPLE

ANSWER: Camels are the Largest-Selling cigarette in America

"I have taken my share of big fish—marlin and tuna. I know what a rod-and-reel contest with those heavy fighters does to a man's steering. When I've gotten a big fellow safely landed it's next move is to light a Camel. A Camel very quickly gives me an invigorating lift."
(Signed) REX BEACH
famous novelist and sportsman

"Camels rich, delicate flavor appeals to a woman's taste. I smoke nothing else. So many of the gals in our crowd feel the way I do about Camel's being extra-gentle to the throat."
(Signed) JOSELYN LIBBY,
private secretary

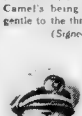

"I can tell Camels are made from mighty fine tobaccos. There's a night more goodness in 'em for one thing—real natural flavor that doesn't tire my taste. I wouldn't be caught on the high seas without my supply of Camels. No sir! Camels come in handy, too, at the table. I like my Camels at mealtimes. They help my digestion keep on an even keel."
(Signed) GEORGE BUCKINGHAM,
ship's engineer

Think of what this means! The greatest pleasure for the greatest number of smokers ever given by *any* cigarette

AND this didn't happen by chance. Camels are the largest-selling cigarette in America—and in the *world*—because they give a new delight to smoking—because people *can* and *do* appreciate costlier tobaccos. Smokers have learned that they can trust those finer tobaccos in Camels to give them more of what they want in smoking. And that makes Camels policy of spending millions of dollars more for costlier tobaccos "good business."

Millions of men and women have given Camels the severest test—smoked them steadily—and have found that Camels open the door for *full, natural* smoke enjoyment. If you are not a Camel smoker, try them. And see if you, too, don't find vastly more pleasure in *Camel's costlier tobaccos.*

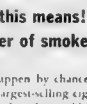

"I love the taste of a Camel. They're so mild. Even after steady smoking I notice no 'cigaretty' after-taste."
(Signed)
MRS. ANTHONY J. DREXEL 3D

"In this racing game, it's vital to know that you can rely on the mildness of your cigarette. That makes it Camels for me. Man, Camels have a mildness that's unbeatable, to my way of thinking!"
(Signed) LOU MEYER,
Indianapolis Auto Race winner

ENJOY BENNY GOODMAN'S SWING BAND for a full half-hour!

Tune in Benny's popular swingsters—hear his famous trio and quartette. Tuesdays at 8:30 pm E.S.T. (9:30 pm E.D.S.T.), 7:30 pm C.S.T., 6:30 pm M.S.T., 5:30 pm P.S.T., over WABC-Columbia Network.

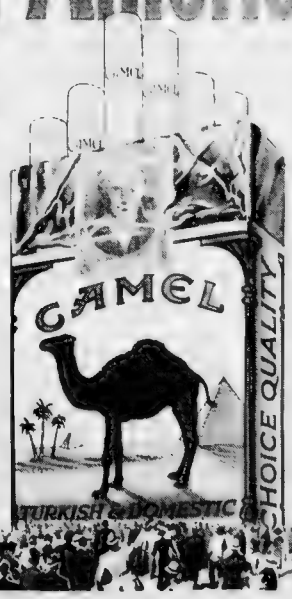

(Signed) CHARLES CHASE,
locomotive engineer

"Eye digestion's okay—smoke Camels," as a rule with me. I think it is grand how Camels help me enjoy my food no matter how tense I may be. And Camels do not irritate my throat." (Signed)
LENORE RIGHT WINGARD
America's premiere mermaid

COSTLIER TOBACCOS IN A MATCHLESS BLEND

Camels are a matchless blend of finer, MORE EXPENSIVE TOBACCOS—Turkish and Domestic. The skillful blending of leaf with leaf brings out the full flavor and mildness of these choice tobaccos.

Copyright, 1937, R. J. Reynolds Tobacco Company, Winston-Salem, N. C.

McMANUS SENDS NEW SOMERVILLE ELEVEN AGAINST C. L. S. Turn to Page 20, Sports Section

Comics **BOSTON AMERICAN** Sports
NEW ENGLAND'S GREATEST EVENING NEWSPAPER
EDITORIAL PHONE LIBERTY 4000 FRIDAY, SEPTEMBER 17, 1937 WANT AD PHONE LIBERTY 4000 13

REDS HELD MENACE TO WORLD

THIS IS LIFE

By **Robert E. Rogers**

The text for today is from the Apocrypha, the Book of Ecclesiasticus (44:1):

"Let us now praise famous men and our fathers before us."

ROBERT E. ROGERS

Or as Rudyard Kipling paraphrased it in his "A School Song":

"Let us now praise famous men"
Men of little showing—
For their work continueth
And their work continueth
[illegible]
Greater than their knowing!

[illegible]

"As the British Constitution is the most subtle organism that has proceeded from the womb and the long gestation of progressive history, so the American Constitution is, so far as I can see, the most wonderful work ever struck off at a given time by the brain and purpose of man."

Wendell Phillips' Saying Wise, Concise

[illegible]

"All that is valuable in the United States Constitution [illegible]"

[illegible]

"Some men look at Constitutions with sanctimonious reverence and deem them like the Ark of the Covenant, too sacred to be touched. They ascribe to the men of the preceding age a wisdom more than human, and suppose what they did to be beyond amendment. We might as well require a man to wear the coat that fitted him as a boy as civilized society to remain ever under the regimen of their ancestors."

Gladstone's View Generally Upheld

That was the horse-and-buggy aphorism of Jefferson's day. Generally American opinion has [illegible] the Gladstonian [illegible] struck off at a given time [illegible] and purpose of man.

[illegible] were reasonably young men. They had fought or labored through the long years of the Revolutionary War.

They were practical men of affairs of a generation that had been nurtured on some of the wisest and [illegible] writings of their and earlier generations.

[illegible] their minds with others of [illegible] the prophets and wise men of the ancient Jews, as well as Locke and Montesquieu, Burke and Rousseau, the wisest men of their own and preceding generations.

The result of that training is best to be seen in the document itself. Lord Charnwood speaks of it as a magnificent piece of compromise "by [illegible] a group of leaders who distrusted the people [illegible] to frame laws for a people that distrusted government."

Bill of Rights Still Integral, Vital Part

It must never be forgotten that however [illegible] much encroached upon [illegible] Bill of Rights is an integral part of the Constitution and of the [illegible] most important.

In spite of [illegible] attempt [illegible] to wrest the scripture and extend its meaning for his own ends and those of the Administration, American public opinion [illegible] the Founding Fathers and has confidence in what they tried to do and [illegible] James Madison left behind [illegible]

[illegible] never desired [illegible]

Son Comes to Rescue Of 'Trailer Widow'

HOKE HARRINGTON MRS. HARRINGTON MRS. HARN
Return for Return to Georgia

Relatives today came to the aid of Mrs. [illegible] [illegible]

Man Hurt as Bus Crashes Rail

[illegible]

Coakley, Ill 3 Days, Slightly Improved

Buzzards Bay, Sept. 17 — [illegible] suffering from a cold that has [illegible] poisoning.

SOVIETS Pledged for WAR

TEACHERS HEAR FR. GALLAGHER

[illegible]

ALL AGAINST [illegible]

[illegible]

[illegible] OF LEADERS

[illegible] of business leaders. In the past [illegible]

Arlington Pair, 15-17, To Wed Next Sunday

ANTHONY MEDEIROS EVELYN LUPO
"Love at First Sight"

[illegible]

IN NOVEMBER

[illegible] in readiness for the ceremony Sunday [illegible] this state.

There was a case of love at [illegible]

NY HONEYMOON

[illegible]

LUCKY FENCE RAIL HELD

Serious injury to scores of passengers was narrowly averted when this bus, bound for Linden square, Malden, ran wild and almost—but not quite—toppled over a wall at the side of Malden street, Revere. Luckily the fence rail held. One man was hurt, others were merely shaken up.
Boston Evening American Photo

GIRL ABOUT TOWN

By **Ann Marsters**

Time and tide have no consideration for anyone. Not even for Eva Morrison, Boston's famous 26-year-old long distance swimmer, who had to return from England last week because weather conditions prevented her from swimming the English Channel.

She dropped up to see us with her trainer, Miss T[illegible]

[illegible]

ANN MARSTERS

"I could have made it," says Eva, "but the boats started going off toward Belgium and everybody on them was seasick—so they made me come out of the water."

[illegible]

Explains Various Kinds of Tides

[illegible]

"There are many, many more autograph hounds in England than there are in America," she informed us.

[illegible] 11 men and [illegible] women.

[illegible] the past 10 years.

[illegible]

Card System So Women Know Books They've Read

The following conversation was overheard in a lending library.

Woman addressing manager—"Well, what shall I read today?"

Manager—"Well, here's a new book."

Woman—"Oh, haven't I read that?"

Manager, turning to his file—"Just a minute and I'll see. No, you haven't read that."

Woman—"I'll take it then."

After the reader had left the manager explained [illegible] many women readers who [illegible] until he [illegible]

"And if," he said, "I should happen to give them the same book twice, they MIGHT come across a passage that sounded familiar—and they'd come in and complain."

[illegible]

Have you seen one of those [illegible] They [illegible]

Former Tech Student Now Introducing Them

They look [illegible]

[illegible]

BOSTON after DARK

By GEORGE HOLLAND

F... [illegible]

One ocean group of the current big boys, this writer learns, has held several clandestine meetings inviting this candidate and that but not at the same time in an effort to find out where the right road leads, or which road is... Some contractors Lyman also whispers have even gone so far as to dig it up and lay cash on the line for the campaigns of these candidates, figuring the right among this trio. But gosh, even if they've reckoned wrong...

WORDS WITHOUT MUSIC

What the h... the matter here? These were the words of a Boston policeman addressed to the writer as he soon stands hailed on Dock Square around 2 for a glimpse of the previous week's Star Island Ice Glare... [illegible] to enter upon the usual consultation regarding needed repair of two automobiles in traffic...

JIT-GO DO IT

ONCE OVER LIGHTLY

Ina Kennes, author of "Hollywood Hollies" and Sheila Barrett's "account" in town with her numbers star and attended "Blow Ye Winds" at the Shubert... Sheila currently is in the hair... Barry football officiating to be without Tom Thorp this Fall... Hell switch from tennis to Bo-ston-ball as presiding steward... And now it's Jim Roosevelt to run for lieut.-gov. next year... Bravely enuff, Ted Judge Geo. C. Sweenes still wears his straw topper along the Jerseys although the bell clanged the 30th...

Skippers have offered Tubby Holman $75 a week to appear in the new Zeigfeld Follies... More than 200 Yankee schoolmarms who couldn't get home have been teaching in Puerto Rico despite the English language... Friends of Mrs. Ann Tackoff (the Hub racetrack stable's wife) consoling on the death of her father... They baddie fine one of them rats in "You Can't Take It With You" because it wouldn't keep its station on the Plymouth stage...

Movie Clock

BEACON—"Last Train from Madrid"; 9:15, 11:45, 2:15, 4:45, 7:15, 9:50.

BOWDOIN—"You Can't Have Everything"; 11:16, 2:50, 6:24, 9:56.

COLONIAL—"Life of Emile Zola"; mat. 2:30—eve. 8:30.

EXETER—"Souls at Sea"; 12:40, 3:00, 5:20, 7:40, 10.

GAIETY—"Platinum Blonde"; 9:30, 12:10, 2:50, 5:30, 8:10.

HUB—"The Shadow Strikes"; 9:30, 11:15, 1:00, 2:45, 4:30, 6:15, 8:00, 9:45.

KEITH BOSTON—"40 Naughty Girls"; 10:55, 1:30, 4:40, 7:55, 10:25.

KEITH MEMORIAL—"Thin Ice"; 11:20, 2:05, 4:50, 7:35, 10:20.

LOEW'S ORPHEUM—"Love Honors"; 9:25, 11:55, 2:25, 4:45, 7:25, 9:50.

LOEW'S STATE—"Lost Horizon"; 11:55, 2:45, 5:25, 8:05, 9:55.

MODERN—"Confession"; 10:25, 1:15, 4:00, 6:45, 9:30.

METROPOLITAN—"That Certain Woman"; 10:40, 1:35, 4:30, 7:21, 10:22.

PARAMOUNT—"Souls at Sea"; 9:00, 12:10, 3:20, 6:30, 9:40.

SCOLLAY—"Confession"; 10:00, 12:55, 3:50, 6:40, 9:30.

SOUTH STATION—Louis Farr Fight Pictures; 9:30 a. m. to 11:30 p. m.

TREMONT—"Penrod and Sam"; 9:00, 11:30, 1:55, 4:20, 7:15, 10:00.

UPTOWN—"Night Must Marry"; 2:40, 6:20, 9:50.

WHITE OLYMPIA—"You Can't Have Everything"; 11:05, 2:45, 6:20, 9:55.

Hollywood | FILMS -:- PLAYS -:- MUSIC | Boston

Para's Best For Italian Film Star

By LOUELLA O. PARSONS
Motion Picture Editor, International News Service

Los Angeles, Sept. 17—Isa Miranda, Italy's gift to American movies, gets all the best of it at Paramount.

Louella O. Parsons

Belle and Henry rush into a hasty marriage, but their honeymoon is relentlessly interrupted by her father-in-law, a role played strongly by Donald Crisp. The father succeeds in separating the young people, and in bringing an annulment of their marriage.

Belle is on the point of accepting Henry's offer of reconciliation but a visit from the unselfish ex-valid wife inspires a noble renunciation. Belle gives up her son to his father—and goes away.

Line o' Type: Allan Jones and Mo-re-n have kissed and made up and Allan goes back to work next week, the part has been changed to suit him... The sight of Fred Flinn in the gostee he sports for "Robin Hood" made one little stenog on the Warner lot burst into a flood of tears. Now Warners are wondering if that will be the reaction of other Flinn fans...

New Davis Triumph

'That Certain Woman' Stirring Drama

STAR AT LOEW'S

Ronald Colman and Jane Wyatt as they appear in a scene from "The Lost Horizon" which opened today at Loew's State and Orpheum

Golf Errors In Film

Ozzie, Harriet Top Gay RKO Bill

HELD OVER
3rd AND FINAL WEEK!
THE OUTSTANDING PROGRAM OF THE NEW SEASON
SONJA HENIE and TYRONE POWER
Thrilling together! ... in a romantic musical so gay and magnificent it's truly the picture you dreamed some day you'd see!
THIN ICE
ARTHUR TREACHER
RAYMOND WALBURN
PLUS 2ND FEATURE
STRIKE UP THE BAND
Here Comes a Big Hearty Throb
"ANNAPOLIS SALUTE"
JAMES ELLISON
MARSHA HUNT
KEITH MEMORIAL

STATE LOEW'S ORPHEUM
TODAY—POPULAR PRICES
A Thrilling Epic of Life, Love and Laughter
"The greatest entertainment in screen history! From the genius who gave you "Mr. Deeds Goes to Town!"
FRANK CAPRA'S GREATEST PRODUCTION
RONALD COLMAN
LOST HORIZON
JANE WYATT
JOHN HOWARD
MARGO • ISABEL JEWELL
H. B. WARNER • E. E. HORTON
EXTRA!

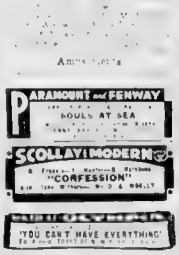

Levaggi's Revue Stars Dancers

Community THEATRES

Today Neighborhood AT YOUR Theatre

ALLSTON
CAPITOL — "ARTISTS & MODELS"
ALLSTON AND BRIGHTON
ALLSTON Sta. 4410 EGYPTIAN Sta. 6800
"SUPER SLEUTH"
CAMBRIDGE
CENTRAL SQ. • HARVARD TRO 7000
DORCHESTER
"EXCLUSIVE"
FIELDS CORNER — DORCHESTER
WILLIAM POWELL-LUISE RAINER
"THE EMPEROR'S CANDLESTICKS"
EAST MILTON and DORCHESTER
HYDE PARK
FAIRMOUNT — HYDE PARK
JAMAICA PLAIN—EGLESTON SQ
EGLESTON SQ. — JAMAICA PLAIN
MATTAPAN AND DORCHESTER
STRAND — DORIC — "TOAST OF NEW YORK"
"You Can't Have Everything"
ROSLINDALE
ROXBURY
RIVOLI • DUDLEY
"CAPTAINS COURAGEOUS"
EDWARD ARNOLD
SHAWMUT CAPITOL
FRED MacMURRAY
MARX BROTHERS
ROXBURY & ROXBURY CROSSING
"Last Train from Madrid"
SOMERVILLE
STRAND — "MOUNTAIN MUSIC"
WALTHAM
EMBASSY — CENTRAL
"Toast of New York" — Sylvia Sidney
SPENCER TRACY — "Woman Alone"
They Gave Him a Gun — "Super Sleuth"
WOLLASTON NORFOLK DOWNS
WOLLASTON — REGENT
BOSTON
SHORT SUBJECTS — SOUTH STATION
"March of Time's Japan-China" — "Hong Kong" FRED ALLEN
BROOKLINE
CAMBRIDGE
AIR-CONDITIONED UNIVERSITY
HARVARD SQ. — KIR 4500
"WEE WILLIE WINKIE"
"ESPIONAGE"
SUNDAY
CAMBRIDGE AND JAMAICA PLAIN
LOWELL — WILSON
"Sea Devils"
"Woman Wise"
CHARLESTOWN
THOMPSON SQUARE THEATRE — "PAROLE RACKET"
DORCHESTER AND SOMERVILLE
FRANCHESTER — DAVIS
WINTHROP AND REVERE
LYNN
E. M. LOEW'S OPEN AIR THEATRE
"CRAIG'S WIFE"
MALDEN
GRANADA
"ARTISTS AND MODELS"
STRAND — ORPHEUM — Edward Arnold
MATTAPAN SQ. AND MEDFORD
MATTAPAN — MEDFORD
NORTH STA AND SOUTH END
NATIONAL
REVERE
BOULEVARD — REVERE — "THEY GAVE HIM A GUN"
SOMERVILLE
CAPITOL — DAILY SQ. CENTRAL
TEELE SQ. — SOMERVILLE BROADWAY
"STOLEN HOLIDAY"
WEYMOUTH
WINTHROP AND REVERE
WINTHROP — STATE — COMMUNITY

PATRONIZE YOUR COMMUNITY THEATRE

YOU CAN DEPEND UPON SEEING THE FINEST PROGRAMS WHEN YOU ATTEND YOUR NEIGHBORHOOD THEATRE

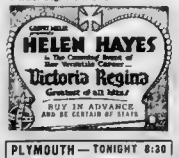

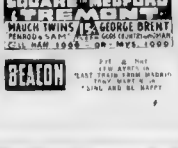

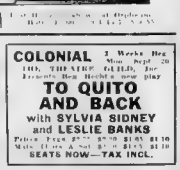

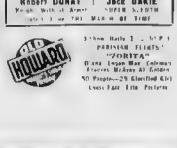

Talent Quest Entrants Who Grasp at Movie Chance

OZZIE NELSON ANN MARSTERS HARRIET HILLIARD

Here is Ann Marsters, Boston Evening American and Sunday Advertiser feature writer, meeting Band Leader Ozzie Nelson and his screen actress wife, Harriet Hilliard, aid about the New England Talent Quest she's conducting as Boston representative of the Metro-Goldwyn-Mayer studio. Nelson and Miss Hilliard, now appearing at the RKO Boston Theater, know their Hollywood screen tests. They consented to look over photographs of Talent Quest candidates, after seeing which Miss Marsters, that it's hard to choose between the many that seem good.

Ozzie Nelson Gets Peek At Film Talent Photos

By ANN MARSTERS

[illegible] to be sent to the final judging [illegible] Thursday, September 23. After all means such a grand chance for some [illegible] the effect of picking the wrong person of passing up some [illegible] Hollywood.

I [illegible] Harriet that [illegible] tests will present [illegible] instances. The [illegible] critics should [illegible] to register on the screen. And [illegible] talent [illegible] Hollywood [illegible] Metro [illegible] testing a [illegible] possibility.

[illegible] Hollywood [illegible] Ann Sothern [illegible] the hands of people who [illegible] personality [illegible] experience [illegible] for the most [illegible]

LIKES THEM With[illegible]

FUTURE ALL AGLOW

[illegible] I guess my movie work more than anything I've ever done," she said. "And I like Hollywood, too, there and I have a house at [illegible] I'm used to [illegible] there as well.

I guess [illegible] wherever he may [illegible] and Ozzie. As for [illegible] Texas, [illegible] Hollywood [illegible] with him [illegible] and I've been [illegible] Texas too.

"I should hate to be the one [illegible]

Talent Rules

[illegible]

1—Girls and men must be between the ages of 17 and 26.

2—The Quest is open to all residents of New England between these ages EXCEPT employees or members of the family of an employee of Metro-Goldwyn-Mayer, Loew's Theaters, the Boston Evening American or the Boston Sunday Advertiser.

3—Girls or men who have had screen credit in any nationally distributed motion picture will not be eligible.

4—Girls or men who have had professional stage experience WILL be permitted to enter, however.

5—A photograph of the entrant must accompany each application.

6—Photographs submitted in the campaign will not be returned UNLESS [illegible] postage is enclosed and a request made for their return.

7—All contestants selected for a screen and voice test must sign a special Metro-Goldwyn-Mayer release statement setting forth their understanding of the rules of the campaign.

8—The Talent Quest ends [illegible] September 15, 1937. All applications and photographs must be passed in the mail or delivered personally to the newspapers before midnight September 15.

9—Entries bearing a postmark of later than midnight of the [illegible] closing date will not be considered.

10—Judging of all photographs and all entrants will rest solely in the hands of the Metro-Goldwyn-Mayer screen testing staff.

Scout Examines Talent Photos

[illegible] from First Page

[illegible] Hide the [illegible] Walsh [illegible] Mona Noris [illegible] Boston Evening American [illegible]

MAGNIFICENT GIFT

Hide Dumbness; It's Diplomacy

By ARTHUR "BUGS" BAER

At a dinner to Paul Mallon this week we sat at a table with the English, German and French consul generals. They all were permanent smiles like endorsers of patent medicines. But we were thankful that not one of them had done the cooking.

It proves that diplomacy is the art of concealing what you don't know from a man who wouldn't understand it if he did.

That doesn't make sense. But neither do those three fellows shaking hands and acting as polite as a fellow who gives you the ether for an operation.

In America they're pals. But in Europe they are opposing tackles. With England playing a passing back and ready to hop on anybody with the ball.

Doubt Lindy To Become Britisher

But Friends in U. S. Refuse Statements

GAZETTA 40TH FETE OCT. 31

APPLICATION BLANK

American--M-G-M--Lowe's Screen Talent Quest

An opportunity for readers of the Boston Evening American and Boston Sunday Advertiser between the ages of 17 and 26 to obtain free M-G-M voice and screen tests in conjunction with the Loew's State and Orpheum Theaters.

Name _____ Age _____

Street Address _____

City _____ Phone No. _____

Color of Eyes _____ Hair _____

Height _____ Weight _____ Complexion _____

Legal Residence _____

Education _____

Occupation _____

Dramatic training, if any _____

Stage Experience, Amateur or Professional _____

Size? _____ Shoes? _____

This entry blank properly filled out, must be accompanied by photograph of the entrant and both must be mailed to the SCREEN TEST EDITOR, Boston American, 5 Winthrop sq., Boston, Mass., on or before midnight of Sunday, September 19. In signing and submitting this application entrants agree to abide by the decision of the judges in both preliminary as well as final findings, and grant permission to the Boston American and Sunday Advertiser to publish their photographs and other information submitted herewith.

Test the Economy of Fine Tea

SALADA TEA meets every test of fine quality, and because of its delicious quality and full-bodied brew you will find a package goes a surprisingly long way.

"SALADA" TEA

New England's favorite for nearly half-a-century

THE DEAF WANT TO HEAR

FREE DEMONSTRATION

SAVE ⅓!! PAY $1 WEEKLY!!

Community AUROTICIANS 87 SUMMER ST. BOSTON

Community DENTISTS DR. LEWIS, Inc. 87 SUMMER ST. 630 WASHINGTON ST. BOSTON 1479 HANCOCK ST., QUINCY

SEE the difference with COMMUNITY OPTICIANS' Glasses

SEE the difference in your Home and Hear [illegible] COMMUNITY Opticians' glasses are designed in our OWN [illegible] an amazing [illegible] by experts to give [illegible] Vision.

SEE HOW MUCH YOU SAVE!!

You Save your EYES and your MONEY at the same time [illegible] for our prices are the LOWEST in town! Twelve distinctive Rimless Frame or Oxford styles COMPLETE with white single vision lenses in ANY strength your eyes need, with frame and fitting only $5.00! GUARANTEED ALL WAYS!

Pay only 50¢ a week!

$5 LENSES, FRAME AND FITTING!

COMMUNITY Opticians

630 WASHINGTON STREET — BOSTON

OPP. BOYLSTON ST., 2nd Floor, DAILY and [illegible] 9 A. M. to 9 P. M. LIB. 7010

SALEM [illegible] MALDEN [illegible] QUINCY [illegible] BROCKTON [illegible] WALTHAM [illegible]

Betty Alden on 'Beacon Hill'

Barbara Brewer Becomes Bride In Beverly Farms Ceremony

By BETTY ALDEN

BECAUSE BARBARA BREWER is one of the most charming brides who ever made her way up the aisle of St. John's Church in Beverly Farms, she will have no trouble in holding the admiration and attention of the guests at her wedding to Charles Russell Lowell Sturgis this afternoon . . . in spite of the fact that both of the principals in the country's newest widely heralded romance are in the wedding party . . .

BARBARA BREWER

Naturally all eyes will seek out the tallest usher, Johnny Roosevelt, as he walks up and down in performance of his duties . . . Then, when the organ starts the wedding march, and the bridal procession begins, heads will turn to pick out Anne Clark among the bridesmaids . . . until the bride, herself, appears, demurely leaning on the arm of her father, Robert E. Brewer . . .

Barbara's gown is a princess model of white satin with a collar of rose point lace and a tulle veil, which accents the blonde beauty which won her the title of 'prettiest girl on the North Shore' in the popularity contest at the Casino last summer . . . She is carrying a bouquet of white orchids and lilies of the valley . . .

Rt. Rev. Henry Knox Sherrill and Rev. Bradford Burnham are officiating at the ceremony before [illegible] banked with white lilies and greens . . .

Jane Brewer, sister of the bride, is the maid of honor and Susan Brewer, who is to become the bride of Benjamin L. Hunting[illegible] is one of the bridesmaids . . . The others are [illegible] bride two seasons ago . . . Lois [illegible] Nancy Lucas, Anne Fiske Fearing, [illegible] Anne Clark and Ruth [illegible] . . . They will wear [illegible] with pink taffeta sashes and brown velvet hats [illegible] . . .

[illegible] Anne, who is coming [illegible] from [illegible] to act as flower girl [illegible] and Mr. Hunting's brother, will be [illegible] . . .

[illegible] Mrs. John Roosevelt [illegible] . . .

[illegible] Benjamin Hunting [illegible] William S. Bennett and Alfred S. Dean [illegible] Boston . . . and Carl H. Hoagland of New York, Dr. Albert H. Harris of Arlington, and William N. Wurster of Warrenton, Va. . . . Howard O. Sturgis of Montreal, [illegible] cousin of the groom . . .

The wedding reception is to take place at the Essex County Club in Manchester . . . Mrs. Brewer, the bride's mother, has chosen for the occasion a gown of dark blue lace with a wide trimmed hat to match, and Mrs. Edward Sturgis, mother of the bridegroom, a [illegible] . . .

The bride is a graduate of Wheaton School in [illegible] 1935 and is a member of the Junior League and [illegible] . . . Her parents [illegible] Manchester, [illegible] . . . [illegible] January 1938 . . .

The bridegroom is son of Mr. and Mrs. Edward Sturgis of Adams street, Milton, and Mary Cabot, [illegible] . . . Harvard [illegible] and attended the Law School of the University of Virginia . . . He is a member of Anne Clark . . . last evening Mr. and Mrs. Sturgis entertained the bridal party at a supper dance at the Manchester Country Club following the wedding rehearsal . . . Mrs. Sturgis [illegible] . . .

Honor Duties for John Roosevelt

[illegible] . . . [illegible] . . . [illegible] . . . [

Beatrice Fairfax

Tears and Sobs Are Futile When Woman Has Real Problem to Solve

By BEATRICE FAIRFAX

The first thing for a woman to do when faced with a serious problem is to stop crying herself to sleep at night.

Tears never did anything for a woman except give her an extra pair of eyes and make a permanent wave unnecessary.

And yet here is a girl who seems to be getting worse and worse instead of better, and I have a good advantage over the envelope type. For there is something in human nature—a morning after which I'm afraid most of us are willing to make some sacrifice to avoid.

And I am going to find out about the three months.

Don't Dim Bright Face of Your Beauty

Does Wrong Powder Hide Its Alluring Glow?

By ARLINE GOULD

HAVE YOU been hiding the bright face of your beauty all these years long?

That's why the summer graph was inverted. And why your skin should be invested with a new dimension for right here in Boston.

Treatment of Poison Ivy

By ROYAL S. COPELAND, M. D.

The victim of poison ivy complains of severe burning and itching of the skin.

Any portion of the body may be involved, but as a rule the face and hands are most commonly affected. Small water blisters form which, if scratching and pressure may cause the irritation to spread to adjacent parts of the skin.

If contact has been made with the poisonous plant, it is best to take a warm bath and scrub the body with a strong alkaline soap (green or "tincture" soap powder).

Follow this with an alcohol sponge. If alcohol is not available, gasoline may be used. Of course, keep away from flames and take the necessary precautions because gasoline is extremely explosive.

But if this treatment fails to stop the progress after a few of the pus may be obtained by the use of bacterial or pus-solidifying lotions. These preparations cool and soothe the irritated skin.

HOVEY'S

All-purpose Face Cream

79c

Mail and Phone Orders. HUBbard 2300

One Garment For Three Needs!

The Maculette Sanitary Pantie

Pantie, Belt and Protection, all in one! $1

The Maculette Deodorant 35c

Shepard

Where You ALWAYS Shop With Confidence

ADTIONS SHOP—STREET FLOOR

"Your Figure, Madame!"

FASHIONS DEMAND SYMMETRY

By IDA JEAN KAIN

Two-to-Ten Frock

By MARIAN MARTIN

R. H. WHITE CO.

For a Limited Time Only

$1 Dorothy Perkins Treatment Kit

Included with Every Purchase of

$1 Dorothy Perkins Face Powder

A $2 Combination for $1

SEPTEMBER SALE of Toilet Goods and Household Remedies now in progress

THIRTEEN WHITE STORES

JORDAN MARSH COMPANY

New Dry Shampoo Makes Hair Gleam!

VEET

35c

THIRD FLOOR—STREET FLOOR—MAIN STORE

Order by mail or call HUBbard 2700 until 10 P. M.

Beauty Answers

SUGGESTED FRUIT AND VEGETABLE REGIMEN

BREAKFAST
Orange Juice 1 Egg
Moon
Coffee Cream
Sugar
½ A M
1 Banana

LUNCHEON
String Beans 1 Cup
Stuffed Tomato Salad
(Reducers Mayonnaise)
Canned Apricots
Hot Tea
3 to 5 P M
Hot Tea 1 Lump Sugar

DINNER
Vegetable Plate
Carrots Asparagus Broiled Tomato
Pineapple, Orange, Banana Salad
(Reducers Mayonnaise)

Note The vegetables are served plain, without butter. Take milk for granted. Do not eat bread or anything else to this menu.

Blue for Irish Type

That "Corseted Look" Silhouette

If you've gained weight you certainly have to lose it to look well in the charming new Corseted Silhouette styles we will wear this Fall. Andrew's sun ray basket paint the magic for removing pounds and inches just where you want to lose—after your "Beauty Bath" comes an Swedish massage, then shower. You'll be amazed at how quickly you lose. And the SCreasing

The Only "Beauty Bath" in Boston's Shopping Center

Andrew's RE-CONTOURING SALON

145 TREMONT ST. KENMORE 432 4?1

To Lb 7147—Dec. 8611

Radioland Reflections

By N. F. T.

RADIO reverberations of the striking Talent Hunt being conducted by the Boston Evening American and Sunday Advertiser will be coming through (WMEX) when Ann Marsters and Hollywood Talent Scout Edward Carrier broadcast tonight between 8:45 and 9 o'clock.

MDC Nature Walk Sunday in Belmont

Best Bets Tonight

Best Bets Tomorrow

TONITE at 6:30 p.m. WNAC
BABE RUBENSTEIN
15 MINUTES OF RACING GOSSIP

TONIGHT . . .
Coca-Cola PRESENTS
The Song Shop
A NEW RADIO SHOW

Starring KITTY CARLISLE
Featuring FRANK CRUMIT
Reed Kennedy . . . Alice Cornett
The Song Shop Quartette . . . 24-Voice Glee Club
under the musical direction of
GUSTAVE HAENSCHEN
with a 50-piece orchestra
WEEI 10PM EVERY FRIDAY NIGHT

STATION WMEX

TONIGHT at 8:45

ANN MARSTERS

Staff Writer

WILL INTERVIEW

EDWARD CARRIER

MGM talent scout and director of the movie talent quest now being conducted in New England.

Presented by "N. F. T." radio editor and columnist of the

Boston American and Sunday Advertiser

JOE PALOOKA — "Let Me Go"

SECRET AGENT X-9 — A Public Secret

ROY POWERS, EAGLE SCOUT — Two More Victims

BARNEY GOOGLE — Dead Men's Shoes Have Thin Soles

TERRY AND TED — Windy Catches a Ghost

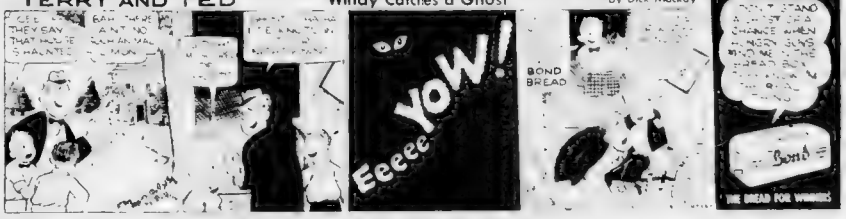

TODAY'S RADIO TIMETABLE OF PROGRAMS—FRIDAY, SEPTEMBER 17

	590 K—WEEI—508 M	990 K WBZ—303 M	1230 K WNAC 243 M	1430 K—WABC 210 M	1500 K—WMEX—199.9 M	830 K—WNBH—361 M
12:30	Hayes Trent Romance	Constitution Day	Organ Recital			12:30
12:45	Our Gal Sunday	Constitution Day	Organ Recital			12:45
1:00						1:00
	Betty and Bob	Harvest and Its	News	Women's Radio	Music Melody	
1:15	Betty Crocker	To be announced			Music Melody	1:15
1:30	A Grimm's Daughter	Farm and Home Hour			Music Room	1:30
1:45	Hollywood In Person	Farm and Home Hour				1:45
2:00	Jean Woman's Exra	Farm and Home Hour				2:00
2:15	Jack and Loretta	Farmers' Market		Music Room		2:15
2:30	News	Home Forum				2:30
2:45	Between Bookends	Home Forum				2:45
3:00	Constitution Day	Radio Guest	Pepper Young Family			3:00
3:15	Constitution Day	Radio Guest	Ma Perkins			3:15
3:30	Sen B & Clark	Radio Guest	Vic and Sade			3:30
3:45	Sen B & Clark	Radio Guest	Joe O'Brien			3:45
4:00	Stock Quotations	Club Matinee	Evening Tunes	Today's Winners		4:00
4:15	Health Forum	Club Matinee	Evening Light	Today's Winners		4:15
4:30	Bon Voyage	Club Matinee	Music Memories	Today's Winners		4:30
4:45	Bon Voyage	Club Matinee	Road of Life	Today's Winners		4:45
5:00	Fow J Shaughnessy	Jones and Hawes	She's Married	Today's Winners		5:00
5:15	Three Trees	D Tiny Organ	Wh of Life Organ	Today's Winners		5:15
5:30	Boston Hour	Chor Symphonette	Dan Washington's News	Today's Winners		5:30
5:45	Boston Hour	Four of Us	Dance Music West	Today's Winners		5:45
6:00	News	Little Show	News	News		6:00
6:15	Dinner Time Revue	Little Show	Baseball Scores	Dinner Concert		6:15
6:30	The Long Long Trail	News	Rice Highlights	Today's Winners		6:30
6:45	Frank Dailey's Orch	Lowell Thomas	Musical Roundup	Today's Winners		6:45
7:00	Poetic Melodies	Mary Small songs	Amos 'n Andy	News		7:00
7:15	Continental Music	Salinsky Quartet	Lucky Strike			7:15
7:30	Radio Gazette	Sam n Abner	Sports Review			7:30
7:45	Bonke Carter	V. Ardon Orch	Bert Lytell Drama			7:45
8:00	Music Hall	Ray Campbell's Orch	Concert Hour	Stock Exch Quo		8:00
8:15	Music Hall	Harmonica Ensemble	Concert Hour	Dinner Music		8:15
8:30	Hal Kemp's Orch	Death Valley Days	Concert Hour	Organ Melodies		8:30
8:45	Hal Kemp's Orch.	Death Valley Days	Concert Hour	Lucky Strike Dance		8:45
9:00	Hollywood Hotel	Robert L. Ripley	Waltz Time	Joe Sanders' Orch	Detective Dramas	9:00
9:15	Hollywood Hotel	Robert L. Ripley	Waltz Time	Joe Sanders' Orch.	Detective Dramas	9:15
9:30	Hollywood Hotel	Henry A. Wallace	Court of Relations	Senator Wheeler	Professional Hour	9:30
9:45	Hollywood Hotel	Henry A Wallace	Court of Relations	Senator Wheeler	Professional Hour	9:45
10:00	Songshop	Tommy Dorsey's Orch	First Nighter	Musical Revue	Dana & Richards songs	10:00
10:15	Songshop	Tommy Dorsey's Orch	First Nighter	Musical Revue	D McNaughton songs	10:15
10:30	President Roosevelt	President Roosevelt	Hollywood Gossip	President Roosevelt	President Roosevelt	
10:45	President Roosevelt	President Roosevelt	Dorothy Thompson	President Roosevelt	President Roosevelt	
11:00	News	Radio Roundelay	News	Dancing at Dar	Prospect Rangers	
11:15	Benny Meroff's Orch	Sports Review	Lew Conrad's Orch.	Freddy Martin's Orch	Dance Sports	
11:30	William Green	Slumber Program	Russ Morgan's Orch	Ina Ray Hutton Orch	Dick Wallace's Orch	
11:45	William Green	Eddie Varros Orch	Russ Morgan's Orch	Ina Ray Hutton Orch	Eddie Mallen's Orch	
12:00	J Marshand's Orch.	Henry Busse's Orch	Tromp Davidson Or	News		
12:15	J Marshand's Orch	Henry Busse's Orch	Tromp Davidson Or	Boyce Cummins Orch	7:30 P M	
12:30	Ted Fio Rito's Orch	Rita Rio's Orch	Bus Bartom's Orch	Fred Waring's Orch		

Short Wave Slate

6 30 P M	Daventry	GSB—Londres	31.55
7 00 P M	Daventry	GSD—Londres	31.55
7 00 P M	Rome	2RO	25.40
7 00 P M	Rome	2RO	31.38

THIMBLE THEATER, Starring POPEYE

OH, THE LOVE HOGLL GITCHA IF YE DON'T WATCH OUT—HA-CHA! BOOP-BOOPEE-DOOP! HA CHA
POPPA! HAVE YA BEEN SOWIN' WILD OATS?
WELL—WHAT IF?
WHAT IF?
DONT YA KNOW WHATEVER YA SOWS YER GONER REAP
WHAT THE IDEA—AN' YER NINETY-NINE YEARS OLD AN' YA ALREADY GOT ONE FOOT IN THE CEMENERY
I REFER TO DIFFERENTIAL THE TIME TO SOW WILD OATS IS WHEN YER SO OLD YA WON'T LIVE TO READ WHAT YA SOWD—SO—
AN IT MADE THE PERNDE-NT SOUND-OF TE-DE-DUM TE-DUM TE DUM-TE-DUM TE-DUM-TE-DUM-TE-DUM—YEOWIEE!!
CLOMP

POPEYE IS MOVING AT SCOLLAY THIS WEEK

CROSS-WORD PUZZLE -:- By Eugene Sheffer

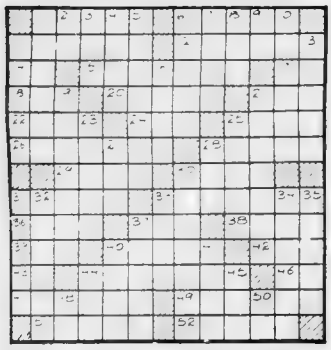

HORIZONTAL

YESTERDAY'S ANSWERS

KOTOLATALSPUR
APOD.WON.CATO
NAPOLEON.ALEE
THEPELTIARA.
LIEWALES.LAB
EONINETIANE
APPESTLUNATE
CARETIPETALED
ESELORAGE.III
I.RENAN.LEWIS
HAIR.BARYTONE
EDEN.ADOLOREE
MESS.TAO.THEE

BOYS! GIRLS! VOTE HERE—clip ballot and mail to "Cousin Bud" at WMEX studios. TUNE IN WMEX at 5:45 every weekday night and hear the "Funnies" on the air.

my favorite Boston American Comics are

1 _____

2 _____

3 _____

my name _____

address _____

city _____ state _____

age _____ school _____

BLONDIE

Oh, Another Futuristic Artist!

BRINGING UP FATHER

MR. JIGGS WILL SEE YOU NOW- BRACE UP- I'M AWFULLY SORRY FOR YOU-
WELL I BROUGHT IT ALL ON MYSELF- I'LL TAKE IT LIKE A MAN-
MR JIGGS- I KNOW YOU BOUGHT THE FIRM THAT I WORK FOR- I JUST WANT YOU NOT TO THINK TOO HARSHLY OF ME- I WANT NO PITY- I DESERVE WHAT'S COMING TO ME-

No News to Jiggs

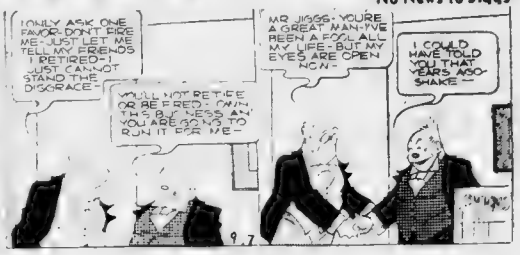
I ONLY ASK ONE FAVOR- DON'T FIRE ME- JUST LET ME TELL MY FRIENDS I RETIRED- I JUST CANNOT STAND THE DISGRACE-
MR JIGGS- YOU'RE A GREAT MAN- I'VE BEEN A FOOL ALL MY LIFE- BUT MY EYES ARE OPEN NOW-
I COULD HAVE TOLD YOU THAT YEARS AGO- SHAKE-

SKIPPY

"Fare" Treatment

LITTLE ANNIE ROONEY

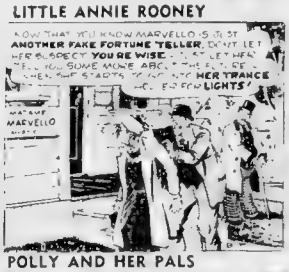

I SEE ALL LITTLE GIRLS AND BOYS FOLLOWING HER- STOP- STOP- FINDING HER WILL BRING YOU A TERRIBLE MISFORTUNE-
TURN ON THE LIGHTS QUICK!

"I See by the Crystal"

DON'T CALL ME NAMES, YOU FEMALE VULTURE! KNOW WHAT KIND OF AN ORPHAN ASYLUM YOU'LL BE AT-TAD FOR INNOCENT, HELPLESS CHILDREN- AND YOU'LL FIND OUT YOUR CRUELTY WILL ONLY BRING YOU THE BAD LUCK YOU HAVE EARNED
I'LL SUE YOU I'LL HAVE YOU ARRESTED
GEE ZERO I FEEL GLAD ALL OVER- I HAD ALL MY LESSONS RIGHT TODAY- THE COOK IS BAKING A LOTTA APPLE PIES- AN' I KEEP THINKIN' I MUST BE THE LUCKIEST KID IN THE WHOLE WORLD!

POLLY AND HER PALS

"A Little Child Shall Lead Them"

ROOM AND BOARD

Like a Wax Apple

AND ANOTHER FEAT OF SWORDSMANSHIP I USED TO PERFORM WITH A RARE OLD TOLEDO BLADE WAS THIS- WRAPPING AN APPLE IN A SILK HANDKERCHIEF AND THEN SUSPENDING IT WITH A STRING, I WOULD FLIP MY WRIST- A FLASH OF STEEL- AND THE APPLE WAS SLICED IN TWO WITHOUT CUTTING THE HANDKERCHIEF!
S HE ALWAYS LIKE THAT, KID, OR DOES HE PUFF THE BAMBOO? IF HE GOES ALONG WITH BOARDING HERE, I'M ASKING FOR A LOWER RATE AND A BOLT ON MY DOOR!
DONT MIND TH' JUDGE! HE'S LIKE TH' WAX FRUIT ON TH' TABLE, LOOKS REAL, BUT ONLY FOOLS YOU ON TH' FIRST BITE!
THE JUDGE MAKES A BIG IMPRESSION- ON A SOFA-
Gene Ahern
9-17

HENRY

The Little Mouse!

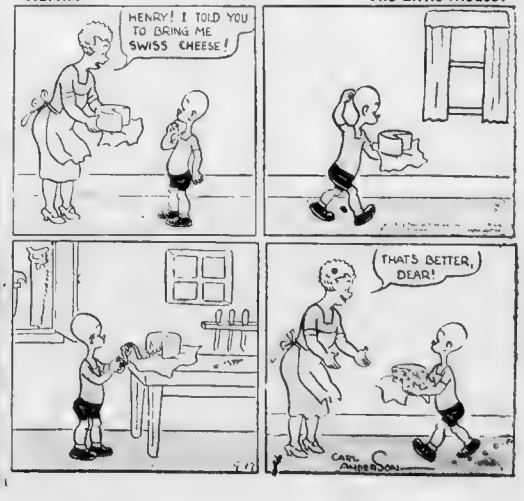

NATIONAL LEAGUE

Batting—Medwick, Cardinals, .375; P. Waner, Pirates, .355.
Runs—Medwick, Cardinals, 105; Galan, Cubs, 100.
Runs Batted In—Medwick, Cardinals, 142; Demaree, Cubs, 104.
Hits—Medwick, Cardinals, 211; P. Waner, Pirates, 197.
Doubles—Medwick, Cardinals, 55; Mize, Cardinals, 38.
Triples—Vaughan, Pirates, 15; Handley, Pirates, 12.
Home Runs—Ott, Giants, 31; Medwick, Cardinals, 29.
Stolen Bases—Galan, Cubs, 22; Russell, Dodgers, and Hack, Cubs, 14.
Pitching—Hubbell, Giants, 19-5; Feller, Bees, 17-7.

BOSTON AMERICAN SPORTS

NEW ENGLAND'S GREATEST EVENING NEWSPAPER

20 BOSTON, FRIDAY, SEPTEMBER 17, 1937

AMERICAN LEAGUE

Batting—Fothergill, Tigers, .381; Gehrig, Yankees, .353.
Runs—DiMaggio, Yankees, 135; Greenberg, Tigers, 129.
Runs Batted In—Greenberg, Tigers, 158; DiMaggio, Yankees, 145.
Hits—Walker, Tigers, 197; Bell, Browns, 184.
Doubles—Bell, Browns, 46; Greenberg, Tigers, 44.
Triples—DiMaggio, Yankees, Greenberg, Tigers, Stone, Senators, and Walker and Rogell, White Sox, 11.
Home Runs—DiMaggio, Yankees, & Greenberg, Tigers, 38.
Stolen Bases—Chapman, Red Sox, 36; Werber, Athletics, 25.
Pitching—Lawson, Tigers, 18-5; Ruffing, Yankees, 18-6.

SOMERVILLE TACKLES C. L. S.

AUSTEN LAKE

Dialogue in a Tap: *Apology for* Athletic Scholarships

THE UPSTAIRS TAP-ROOM AT THE University Club was deserted except for a corner table where a middle-aged Princeton alumnus was arguing with an ex-Pittsburgh halfback on the advisability of spoiling potential mill-hands and engine oilers by exposing them to college football educations. The Princeton man argued that the athletic scholarship system of taking shaggy schoolboys and teaching them non-essential subjects for the sake of their tackle-crashing talents tended to create a misfit type of white-collar worker.

AUSTEN LAKE

"They are lost in artificial surroundings after graduating," said the Princeton man.

The Pitt man, faintly gray about the temples, sells auto tires in gross lots and he said slowly, "I was young myself not so long ago . . ."

The Princeton man said, "Education is either a privilege or a poison."

"I was born in a downtown brick row," said the Pitt man. "The L ran opposite our second story and the apartments were crowded with families of buck-toothed, freckled and unwashed kids . . ."

The Princeton man stirred [illegible]

"We had our vices," said the Pitt man. "We used to wallop the sides of slot-phones in dark hallways and catch the nickels and dimes as they spouted from the ruptured coin boxes. And the pie-wagons from the wholesale bakeries would make the rounds of the neighborhood delicatessens in early morning and we used to copy patterns of the padlocks and open the wooden curbstone boxes where the drivers left piles of custard, meringue and apricot pastries and, maybe, a gunny sack of sugar rolls and cinnamon buns . . ."

The Princeton man said, "At best culture is never more than a surface gloss"

* * *

Fate on a City Dump

[illegible]

The Princeton man said, "There should be an aristocracy of [illegible]"

"Now that I think of it," said the Pitt man, "we delighted in petty thievery and malicious mischief and set our standards by the pool-room yawners and certain much-admired characters known as "Sleepout" and "Fingers," whose ample spending funds came from obscure sources."

The Princeton man said, "The colleges are contributing to a reign of inferiority."

"There was an old city dump near an abandoned cemetery," said the Pitt man, "and a kind of perpetual autumn haze of smouldering paper and decayed matter swept across the woody lots where our set of pioneer pick-locks would sometimes play crude games of football with another set of indentured porch-climbers and skin our knees on the cinders and gouge bits of bottle glass out of our shins.

"A near-faced ex-fighter who had played some football for the Pleasure A. C. used to run a bar-room near the dump and, sometimes, when business was slack and no drifters were hoisting themselves of hootch in the damp stench of his shack, Curley would bang up his apron and come across lots to show us how to crouch with our legs interlocked, or how to fling our bodies across a pair of legs and run with our cheats curled over our knees."

* * *

One Man's Thwart, Another's Opportunity

THE PRINCETON MAN SAID, "THESE synthetic scholarships can only father failure."

"Yes," said the Pitt man, "that was the way it was in our end of town. I was fairly handy with a football, and sometimes, when the gang was down stealing cigarets from the Dutchman, I would sit on Curley's empty kegs and watch him snap the nipples off his bottle-goods and ring some barfly's coin on the marble apron of his cash-till to listen for its silver content. When he wasn't heaving some pestiferous rumpot through the ears of his swinging doors, we would talk football, and he'd say, 'Kid, you got the makings. The swing of your hips is natural, and them hands are fine for passing.'

"One September night Curley was sopping up the beer puddles on his cheery-wood bar and, after rinsing the rag in his slop-

Continued on Page 21, Column 7

TONY BRAZAO

CAUGHT IN THE ACT. Captain Stephen Les[illegible] Ridge Tech[illegible] [illegible] his teammate, Tony Brazao, down in a bit of contact work before the opening game [illegible] Ridge opens its season tomorrow afternoon against Wa[illegible]

Rindge Tech Fields Powerful, Veteran Eleven

Wolejko, Jestizemski, 160, Lightest on Rindge Squad

STEPHEN LEVANITIS

TESTING DEBUT FOR SOMERVILLE HIGH

McMANUS HAS ONLY ONE VET

By AL SCHOLASTIC

Art McManus steps out under arc lights tonight and displays his brand new Somerville High School eleven for public scrutiny.

Whether the debut of McManus [illegible]

[illegible]

[illegible]

[

UNBEATEN ZANELLI FACES COAST KAYO ARTIST

JACKSON Put Garcia AWAY

HAS BEATEN FULLER, TOO

By RINGSIDE

Ralph Zanelli of Providence, undefeated in his 26 professional ring starts, will make another effort to climb the fistic ladder that leads to fame and riches when he clashes with young Peter Jackson of California in a ten-round bout at a Goodwin A. C. show at the Garden tonight.

BEAT FULLER, TOO

Garden Card

10 ROUNDS

CAMUSO VS MARTIN

Yesterday's Stars

By the Associated Press

Larry Gomez, Yankees—Blanked Indians, 8-0 with three hits for ninth win.

Jim Turner, Bees—Pitched seventh for 7-0 shutout over Cubs for 14th victory.

Harry Kelley, Athletics—Allowed Browns six hits and drove in winning run for 4-1 victory.

Cliff Melton, Giants—Whitewashed Pirates 5-0 with six hits.

Jimmy Bishop, Senators—Drove in three runs to win own game against Tigers, 5-4.

Wally Berger, Dodgers, and Joe Cascarella, Reds—Hurt allowed eight hits to take opener, 8-5. Cascarella pitched seven-hitter for 5-1 nightcap decision.

Bob Weiland and Jimmy Brown, Cardinals—Weiland fanned seven with eight-hit 6-2 opener win over Phillies. Brown hit double, single, driving in three runs in 8-1 nightcap victory.

Glenmore
KENTUCKY STRAIGHT BOURBON WHISKEY

King of Klout Ready to Go

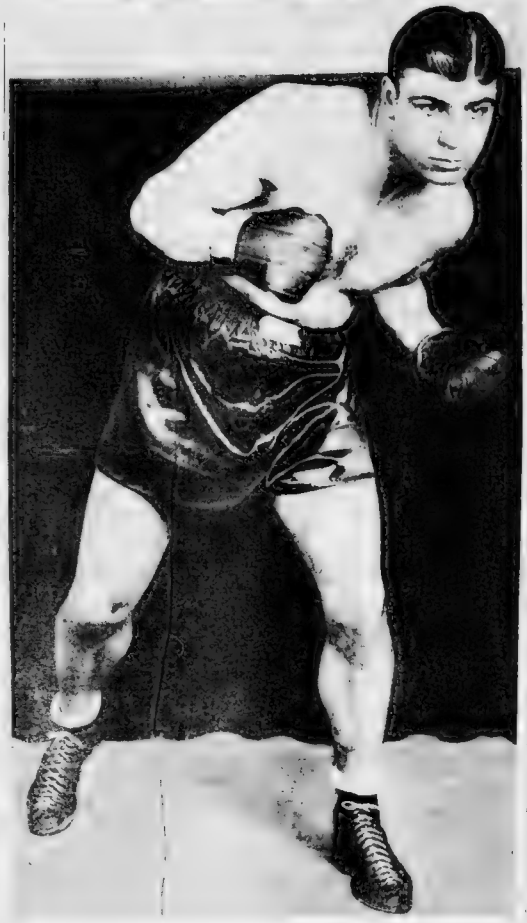

HONORS TO NIGHT

EDDIE COTTING MAD

Boston Fans Roooting for O'Neill So McKechnie Will Stay Here

By JOE CASHMAN

O'NEILL AND MCKENZIE

Tuxedos
FOR HIRE
SAMUEL'S $1.50
17 Salem St. LAf. 8442

HARLOW To Scrimmage SQUAD

CRIMSON HITS TOP SPEED

By WALTER KILEY

Harvard, following the usual Harlow tradition, swings into scrimmage tomorrow morning, its fourth day of fall sessions.

STARR PROMOTED

OAKES CAN PASS

DANGEROUS TEAM

Picard, Guldahl Play Together At Belmont

By BILL GRIMES

At the rate the entries have been pouring in for the past 48 hours, there will be close to 220 contenders battling for the 64 berths in the $12,000 International Match Play Open championship at the Belmont Country Club which starts Wednesday.

The field numbered 200 this morning and according to Fredd[illegible] PGA tournament manager, has a dozen or more entries which he has received since [illegible]

[illegible] through with the first grade advances to the second grade [illegible] a $1,500 International Match Play Open starting [illegible] first week [illegible] the use of New Eng[illegible]

[illegible] a purse set [illegible] the event [illegible] He passed Paul Runyan [illegible] with [illegible] Craig Wood [illegible] Cruickshank.

Boxing Results

AUSTEN LAKE

Continued from Page 20

sink, he said, 'Kid, you're going to high school an' play some football.'

"'He's dead now,' said the Pitt man with reverence in his voice, 'but he stoked me my first long pants and and took me to the school principal and gave me a job evenings in his beer joint. And once when I was wiping the bar mirror he said, 'Kid, I might've made the grade myself.'"

* * *

The End Is Still Average

"HE'S DEAD NOW REPEATED THE PITT man, looking hard at the table. A razor nicked him in the stomach. But not until I finished high school and got an athletic scholarship to college. The old gent in our neighborhood foresaw that type and trend. A few went on and on and became [illegible] derivatives [illegible] a big way. One or two became prominent bootleggers and at least one degraded his early training by turning [illegible] and became a much beloved and useful member of the [illegible] The rest [illegible] gave our set its due, turned out [illegible] and [illegible] the measure of human nature pulling [illegible] shades and mounting high stools.

"So I do not believe," said the Pitt man, "if you turn the entire lot of present day youth upside-down and shake them you could tell from their clear-eyed labels which is potential manhood and which is incipient no-good. And I am afraid that youth, *everywhere*, is only average after all. What were you saying?"

"I was saying," said the Princeton man, throwing down a four-bit tip, "that youth is just father to middle age and old age and it is time to go home."

If You Like
Rare Fabrics and
Exclusive Weaves
You'll Like Our
New Fall
Kenworth Suits

$25

In our $25 collection of Kenworth Clothes this fall we offer you rare fabrics . . . fabrics of such exclusiveness you're not likely to see them anywhere but at Kennedy's. The patterns are different . . the weaves are different . . . even the shades refuse to be common. For the man who likes to dress with uncommon distinction we particularly recommend our new fall Kenworth Series . . $25.

KENNEDY'S
SUMMER & HAWLEY

Charge it . . pay one - third the 10th of October one-third the 10th of each two following months.

YOU'VE been missing something if you haven't tasted Hanley's. It's as fine as fine Ale can be.
HANLEY'S ALE
On Draught, in Bottles and Cans

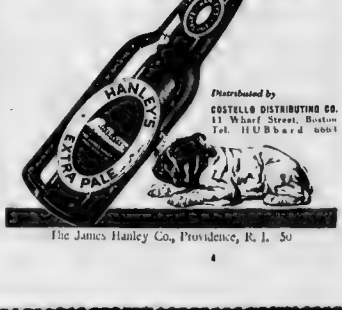

Distributed by
COSTELLO DISTRIBUTING CO.
11 Wharf Street, Boston
Tel. HUBbard 0661

The James Hanley Co., Providence, R. I.

SEABISCUIT TO RACE AT 'ROCK'

HOWARD Sends Entire STRING

EIGHT RACES EVERY DAY

Salem, N. H., Sept. 17—Lou Smith and his associates at Rockingham Park will distribute $180,700 in purses over a period of 24 racing days, and the outstanding horsemen on this continent are preparing to accept this hospitality

They'll Do It Every Time -:- -:- By Jimmy Hatlo

YOU KNOW IT AIN'T AS IF THIS BIG CITY TRAFFIC AIN'T LIKE HOME BUT I'D HAVE A LITTLE SOMETHING NOW AND THEN TO STEADY MY NERVES
CHECK! A GUY CAN'T GO THE DISTANCE ON AN EMPTY TANK, BARTENDER! SET 'EM UP AGAIN!
A FINE SIGHT SEEING TRIP THIS IS! ALL I'VE SEEN IS THE FERTILIZER WAGONS COMING IN AND THE SIDE ENTRANCES OF NINE SALOONS
MOM? AIN'T WE GONNA SEE THE MONKEYS AND TAGGES AT THE ZOO? AIN'T WE, MOM? HUH?
NO USE KEEPING THIS IT'S TIME NOW TO GO BACK TO HICKERVILLE AND MILK THE COWS AND FROM THE LOOKS OF THINGS I'LL HAVE TO DO THE MILKING!
GUIDE TO CITY
GET MY A SWELL IDEA OF THE BIG CITY FROM THE SIDE ENTRANCE OF A SALOON THEN I'LL DO IT EVERY TIME

DUFFERS, Stars in 'Ace' TOURNEY

GOLF CLASSIC ON MONDAY

Everything is set for the grand opening of the fifth annual Boston Evening American-Sunday Advertiser Hole-in-One tournament next Monday at Franklin Park.

Hundreds of men and women young and old good golfers and not so duffers have sent in their entries and there's a rush on for a few more last entry hur

MR. BOSTON

Henry Picard Here $12,000 in Prizes
For Belmont Golf Course in Shape

By JACK CONWAY

HENRY PICARD, famous professional golf player, looked the part of a champion as he breezed through a practice round at the Belmont Golf Club. Picard is here to compete in the international open match play championship which will be held at the Belmont Country Club beginning next Wednesday.

MR. BOSTON

Picard is a tall, rangy youngster and is blessed with supple muscles. He hits a golf ball easily, gets great distance off the tee, is good on his approach shots, and is an excellent putter.

Freddy Wright also tuned up at Belmont, and looks as if he is at the top of his game.

There will be $12,000 in purses for the professionals, while a sterling bowl, valued at $250, will be awarded to the amateur who makes the best showing in the tournament.

There will be a brilliant array of golfers competing. Harry Cooper, one of the leading money winners, will take part. So will Ralph Guldahl, Denny Shute, Tony Manero, Sam Nead, John Revolta, Ed Dudley, Bryson Nelson, Horton Smith, Lawson Little, Jimmy Thomas, Jimmy Hines, Vic Ghezzi, Harold McSpaden, Johnny Farrell, Billy Burke, Wiffy Cox, Paul Runyan and Al Watrous.

The list of star amateurs include Frank Strafaci, John Levinson, Ted Bishop, Jesse Guilford, Fred Wright, Joe Lynch and Billy Billows.

Distribution of Prize Money

Belmont Links in Fine Condition

I found the [illegible] fast [illegible] the course as [illegible] able to [illegible]

Random Shots at Target

Capt. Pine Challenges Bluenose

$400,000 In Purses AT BELMONT

By the Associated Press

Hole-in-One Entry Blank

Here [illegible] Evening American-Sunday Advertiser golf tournament next Monday, September [illegible] Name [illegible] Address [illegible] How far [illegible] Have you ever made a hole-in-one? [illegible] Time Restriction—Between what hours [illegible]

Revised Line, Jockeys at 'Gansett

By Bay State News Service

THIRD RACE
Miss Leon Leishman 6-1
Housekeeper, no boy 8-1
Eastward Driscoll 20-1
Bobbie Berman 3-1
Lady Infinite Jones 8-5
Evangeline Morgan 3-1
Miss Lady Paradise 15-1

FOURTH RACE
Misapprehension Jones 30-1
Ms. Ron Pollard 4-1
Count Dean Teller 7-1
Bi-Jove Mac 4-1
Steel Worker Berman 4-1
Lady Thatcher Leishman 4-1
Masked Gal Marrero 7-1

FIFTH RACE
Maroon Mac 4-1
Rusley Boy Duffs 3-1
Fabbri Pollard 3-1
Campillo Morgan 8-1
Boston Mars, no boy 8-1
Ladfield Berman 12-1

SIXTH RACE
Hasty Hanna Dunbar 15-1
No High Merrell 15-1
Ox Eagle Archer 15-1
Kapena Jones 7-5
Bessie No Boy 3-1
Marvel Mac Pyle 4-1
Ernie Manner Morgan 8-1

SEVENTH RACE
Kimpton Berman 4-1
Speedy Skippy Morgan 8-1
Bill Market Mac 15-1
Marya Boy Duffs 15-1
Idle Money Knoff 8-1
Maranoma No Boy 15-1
Prejudice No Boy 8-1
Mallo Marrero 10-1
Sands Boy Luther 10-1
Orthopriest Wimmer 12-1

EIGHTH RACE
Pattern Porter 15-1
Orphan Lass Berman 8-1
Para Up Pyle 4-1
Kindwaren Paradise 15-1
Stage Icon Mondon 15-1
Long Bit Morgan 4-1
Rosebel Duffs 4-1
Donald Duck Sage 12-1
Bonnie Buzz Leishman 12-1
Weather clear, track fast

Durfeeites Show Fine Ability

Most proficient and [illegible]

SCRATCHES

AT HAVRE DE GRACE
1—Mischievous, Tambos
—Brilliant Light
3—Nymph
4—Legendaire, Bright Light
Endless Star
6—Dixie Bee

AT HAWTHORNE
1—Icicle
—Dusky Maid, Lucas D
3—Honored Miss
4—Egmont

AT NARRAGANSETT
1—Long Mell
2—Jack Ely
—Cage Race, Standard Time
Middleton
—Some Good Sabinas, Matson
5—Fair Deal
6—Le Prince, Sarcuk

AT THORNCLIFFE
1—Exon Night, Gibson, Cutler
Sambeau, Golden Gem, Altskeller
2—Rolicat, Belle Dare, Charles
3—Miss Jay Vixen, Background
Babe Gantly
Marinda
4—Mr. Wildwood, Klotzer, Hi Peace
5—Winston D
6—Light
7—Baggotmay, Heather Rose
Rebankful, Geologist, Ad Astra
Weather clear, track heavy

AT FAIRMOUNT PARK
1—Iron King, Betty Chantern, Westport, Yoguish Boy, Charmed Circle, Lads Pilo
2—Uncle Mitch, Yardstick, Polly Shaw, Jacobs Ladder
3—The Egyptian, All Night, Hot Ice
4—Rare Hickman, Mr. Valles
5—Wassail
6—King Todas, Titanical, Mr. Ike Ross, Bonk Hibo
7—Berlard off
Weather clear, track fast

AT DETROIT
1—Chin Boy
2—Sabith
3—Chunk
Weather clear, track fast

AT BELLAIR PARK
1—Rosedale Son
2—Zode Queen Clarice
3—Miss Adele, Conastantin
4—Westgood Lad, Hoistoniman
Weather clear, track fast

AT WHEELING DOWNS
1—Noble Herod
2—Mermana
3—Boston Bay
4—Lake Council
5—Light Action
6—Divine Grand, Tetra Domino
Weather clear, track fast

BASEBALL

NATIONAL LEAGUE

Club	Won	Lost	Pct.	G.B.
New York	82	52	.612	
Chicago	80	56	.588	3½
St. Louis	74	63	.540	10
Pittsburgh	72	65	.526	12
BOSTON	67	68	.496	15½
Brooklyn	63	68	.481	17
Philadelphia	58	76	.433	23
Cincinnati	55	78	.414	25½

*Games Behind Leaders

RESULTS Yesterday

	R	H	E
BOSTON	7	14	0
Chicago	0	5	2
New York	3	9	0
Pittsburgh	8	8	1
First Game			
St. Louis	6	8	0
Philadelphia	2	8	3
Second Game			
St. Louis	8	11	0
Philadelphia	1	8	1
First Game			
Brooklyn	8	11	0
Cincinnati	3	9	1
Second Game			
Cincinnati	4	7	0
Brooklyn	1	6	1

GAMES TODAY
BOSTON at St. Louis
New York at Cincinnati
Philadelphia at Chicago
Brooklyn at Pittsburgh

AMERICAN LEAGUE

Club	Won	Lost	Pct.	G.B.
New York	91	51	.624	
Detroit	81	55	.596	10
Chicago	77	61	.558	15
BOSTON	71	61	.538	18
Cleveland	72	64	.529	19
Washington	61	77	.442	32½
Philadelphia	51	90	.328	46
St. Louis	51	96	.347	51

*Games Behind Leaders

RESULTS YESTERDAY

	R	H	E
New York	4	10	1
Cleveland	0		
Philadelphia	1	7	1
St. Louis	5	6	0
Washington	7	13	0
Detroit	8	11	0

*Only games scheduled

GAMES TODAY
Cleveland at BOSTON
Chicago at New York
Detroit at Philadelphia
St. Louis at Washington

Mrs. Vare in Golf Comeback

Philadelphia, Sept. 17 (AP)—Mrs. Edward H. Vare [illegible] Associated golf [illegible] champion [illegible] Detroit [illegible] Saturday [illegible] Mrs. Vare [illegible] would compete [illegible] Women's [illegible] Detroit [illegible] The champion [illegible] Saturday [illegible] Mrs. Vare [illegible] the sixth time when [illegible] Daily Berg in the [illegible] Tournament, Minn., in 1910

Wrestling Results

By the Associated Press

New York—Nick Lagaretta, 200, Bal Cuore, 200, Stanley Pinto, 211, Fall Lagaretta, 9:31.
Hartford, Pa.—Joe Cox, 215, Kansas City, Mo., defeated George Rondolis, 216, Greece, 2 falls.
St. Louis—Sol Slager, 190, Otis, Kan., and Eddie Newman, 228, New York, no contest. Both scored out 30 to 32 when fell through ropes.

Negro Back Stars

'Gansett Mutuels

For Thursday, Sept. 16

1—2 races	$99.50
1—2—3—7 races	149.50
7 races	191.60

Gansett Entries

FOR SATURDAY

Tap's Tips

MY JOCKEY MARRIED THAT WEALTHY GIRL WHO WEIGHS 200 POUNDS!
SO HE MADE THE WEIGHT
BEST BET—BULL MARKET—7
BEST LONGSHOT—MY KIN—
DAILY DOUBLE—JACK PINE—1ST
LIVANT—2ND

Preston Elected Captain at Bates

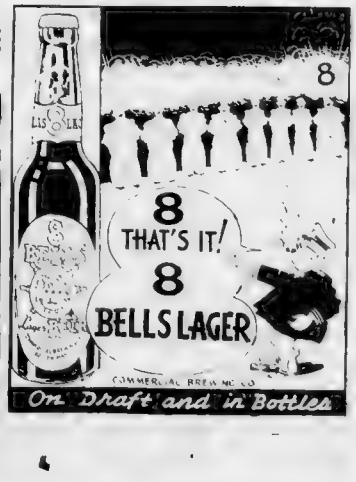

BASEBALL
Tomorrow Fenway Park 3 P.M.
RED SOX vs. CLEVELAND

50¢ A WEEK at ROGERS JEWELRY STORES
BUYS YOU THE NEW
SCHICK SHAVER
Now you can enjoy real shaving comfort
EXTRA CHARGE FOR CREDIT
ON EASY TERMS
$15
NO MONEY DOWN
50¢ A WEEK
See it Tomorrow!
ROGERS JEWELRY STORES
2 BOSTON STORES
569 Washington St. — 42 Winter St.
Cambridge Store—563 MASS. AVE. Central Square
PROVIDENCE PORTLAND GLOUCESTER AUGUSTA

N.E. Trade Holding Steady

By HUGH E. BRADSHAW

Weekly reviews of New England business conditions coming to hand today just about hold their own with those of last week. Neither startling gains nor discouraging losses are in evidence, and the impression gained from careful reading of them is that while nothing spectacular is in store over coming months there is no reason to expect the trade line to slip under the levels of a year ago.

One of the inconsistencies in the picture last week is in process of being remedied, and should bring improvement in retail distribution, thus creating a better basis for a well-sustained fall trade. This is borne out by Dun & Bradstreet reports of better store sales and improved demand from other wholesale lines. Textiles in this section are quiet with the same source noting a decline in new orders. Cotton mills of cardial operations as weavers of woolen are feeling the effects of a decline in new orders.

The CIO has won its first big test in this section. All others are minor when compared with the selection by Lawrence woolen and worsted workers of Mr. Lewis' organization as their sole collective bargaining agency. The surprising thing is that so little fuss accompanied the election. The management of the company involved, congratulated by union leaders in advance on its splendid attitude, is taking the result most calmly and confines its comments to a hope that the friendly relations now enjoyed with employes will continue. Regardless of what one's personal ideas may be on organization of mill workers it must be admitted that the Hillman branch of the CIO certainly conducted itself within the spirit as well as the letter of amicable relations with an employer. And the latter may well be proud of the esteem in which it is held by those leading the forces of workers.

As for the longer range implications of the Lawrence election, it seems to this writer that it is safe to look forward to the day when the textile industry will be stabilized. The impetus of victory is charmed and what were once industrial battlefields may be the path as though conjured away by a magician's wand. Other leading mills are sure to fall in line. And it is not too much to vision the day when cotton textile workers will also join organized labor's ranks.

Today's stock market should provide a test of the underlying position after a brief period of rising prices after severe decline. And it will if one can judge by the manner in which trading started off. All that we ask is that either today or tomorrow prices slip under the lows of Thursday on decidedly smaller dealings. In other words, if volume is able to dry up as prices recede it will be considered strong proof that there are few if any panicky holders of stocks left. We will then look for an upward move. Following a zigzag path which may culminate in the 171-173 area.

* * *

Since the writer is a confirmed believer in the idea that the average man is with us once more, stocks is neither constitutionally fit nor in a preferred position to take suggestions to heart. We made here resolutionary and will reservations. Also the risks of such tactics are so great that it is doubtful the average person has a right to assume them. With these things in mind the better quality operating and holding companies the good market rate and the equity indications point to be the best trading medium in the event a market test is born a satisfactory.

* * *

Notebook: The cigarette stocks are gaining friends. Consumption is said to be increasing, prices of raw stock tending downward and retail prices look to be on firm ground . . . All of which spells the return of profits lost in 1936 . . . Big investment accounts will probably be kept on a small scale, but smallish investors might well await the definite formation of a long-term base of investment . . . Retail shares are more in favor than in some time . . . Allied and Macy cover the price range nicely and are looked on with favor by rail holding.

Boston Stocks

Bos & Albany	119	119	119
Bos Edison	125½	120	120 — 1
Boston Elev	56	56	56
*Bos Her-Trav	22¾	22¾	22¾ + ¼
Bos & Me pf	25¾	24½	25
Bos & Me 1st pf	8	7	7 — ½
Bos & Me 1st pf B	7¾	7¾	7¾ — ⅛
Bos & Me 1st pf C	7	7	7 — ½
Bos & Me 1st pf E	8	8	8
Copper Range	16	9½	9½ — ½
E Gt Sou pf	50½	49½	50½ + ½
Island Creek	85½	85½	85½ + ½
Isle Royale	8¾	8¾	8¾ — ¼
Mergenthaler	26	26	26 — 1
Narragan R A	4¾	4¾	4¾
North Butte	9⅝	9⅝	9⅝ — ⅛
Old Colony RR	12¾	12½	12½ — ¼
Quincy Min	6¾	6¾	6¾
Torrington	39¾	39	39 — ¾
United Shoe M	69¾	69	69 — ¾
Venez Holding	2	2	3 — ⅛

*Ex-dividend.

RAILS Lead Stocks LOWER

DEALINGS SLOW

New York Sept. 17—Rallying rail stocks of yesterday's market went into reverse today and many leaders skidded for declines running to 3 points or so at the worst. Few issues were able to get ahead, although extreme losses were reduced somewhat around noon. Dealings were exceptionally slow throughout.

It was an off-day in the bond department, with corporation loans inclined to point downward. Commodities were uneven.

On the losing side the greater part of the attention was shares of Santa Fe, Boston & Maine, Central Southern Pacific, Great Northern, Baltimore & Ohio, Northern Pacific, Chesapeake & Ohio, Pullman, U. S. Steel, Bethlehem, Republic Steel, Youngstown Steel & Tube, Chrysler, General Motors, Radio, Westinghouse Electric, Truax-Traer Coal, Union Oil, Kennecott, Cerro de Pasco, American Smelting, Phelps Dodge, Texas Gulf Sulphur, Texas Corporation, International Paper & Power preferred.

Motors on the whole ignited their most serious forecasts from automotive centers and plans presented by the unions to General Motors as being intended to display "moderate" attitudes.

On the cheerful side of the market picture was the week-end review of Dun & Bradstreet, which found retail store sales continuing to point the usual fall proportions.

Increase in distribution over the Labor Day week-end was reported to be 4 to 10 per cent and 8 to 20 per cent above the corresponding period last year.

The survey stressed the vigor of trade in agricultural regions and reported that there has been considerable purchases to large orders by country mercantile.

Meanwhile, the Engineering News-Record estimated construction awards for the week ending Sept. 14 were $29,546,000 under the same 1936 week. August rubber consumption now registered a drop of more than 15,000 tons from July and about 5000 tons from August a year ago.

Canadian trade was up 40% for the month of August, rents in initial foreign currency transactions and clearings was 11-16 higher at $4,583,710,16.

Rural Retail Sales Increase

The Department of Commerce reported today daily average sales of general merchandise in small towns and rural areas during August were about 30% higher in dollar volume than in August, 1936, and approximately 9 per cent higher than in July this year.

N. Y. Bank Stocks

New York, Sept. 17 (AP)—N. Y. Bank stocks at mid-day:

	Bid	Asked
Bk of Manhattan	29¾	31
Bankers Trust	42	44
Central Hanover	135	140
Chase Nat Bk	41¾	43
Chem Bk & Tr	61	66
Corn Ex Bk & Tr	41	43
Fifth Avenue	178	188
First Nat Bk	1900	2000
Guaranty Trust	265	275
Irving Tr	10½	11½
Manufacturers Tr pf (2)	93	97
Manufacturers Tr	29½	31½
Morgan (J P)	126½	130½
National City	31	32½
Penn Mutual	1½	1¾
Title Guar	1¾	2

Insurance Stocks

Aetna Fire (4)	57	59
Aetna Ins (2.40)	41½	43½
Aetna Life (1.60)	31½	33½
Am Equit (1.60a)	33¾	37¾
Am Home (1.20)	15½	17½
Am Reserve (.80a)	16¾	18¾
Am Surety (1.40)	30½	32½
Am Title (.60)	11½	13½
Automobile (1.20)	29½	31½
Bankers (2.40)	41	43
Carnegie (.20)	2½	3½
Conn Fire (2.40)	37½	39½
Conn Gen Life (2.40)	31	33
Continental (1.20)	21½	23½
Eq & Exp (2a)	16½	18½
Fidelity & Dep (1.80a)	37½	39½
Fidelity Phenix (1.20)	25½	27½
Fire Assn (2.50)	38½	40½
Glens Falls (2)	33½	35½
Globe & Rutgers (.60)	7½	9½
Great Amer (1.60)	23½	25½
Hanover Fire (2)	33½	35½
Hartford Fire (3)	73½	75½
Home (N Y) (1.60)	19½	21½
Insurance Co of N A (2)	57½	59½
Jersey Insurance (2)	39½	41½
Lincoln Nat Life (1.60a)	23½	25½
Maryland Cas	4½	5½
Mass Bonding (1.60)	34	36
Mass Ins Pf (1.05a)	17½	19½
Merch & Mfrs Fire (.60)	13	15
Nat Casualty (.20a)	7½	8½
Nat Fire (3.60a) (1.60a)	45	47
N Y Fire (.80a)	19½	21½
Northern (2.40)	41½	43½
Phoenix (2a)	73½	75½
Providence Wash (1.40)	24½	26½
Reinsurance (Am) (1.40a)	25½	27½
Rhode Island (1.60)	23½	25½
St Paul F & M (3)	64½	66½
Security (New Haven) (1.60a)	19½	21½
Springfield F & M (2)	41½	43½
Standard Accident (2)	41½	43½
Travelers (6)	210	220
U S Fidelity & Guar (2)	39½	41½
U S Fire (2)	41½	43½

NEW YORK STOCK MARKET

QUOTATIONS TO 2:30

—A—

	Div.	High	Low	Last	Chg.
Adams Ex	.20g	15½	15¼	15¼	— ¼
Adams Mills	1.40	28¼	28	28	
Adv Rumely		1¾	1¾	1¾	
Air Reduc	1.a	68	67	67	— ¾
Alaska Juneau		17¾	17¼	17¼	— ¼
Alaska Jun	.60a	10¾	10¾	10¾	— ¼
Alleg Corp		2¼	2¼	2¼	
Alleg Corp pf		21¾	21¾	21¾	— ¾
Alleg & W		21	20½	20½	— ½
Alleg Steel	1.20a	27¼	27¼	27¼	
Allen Indus	.50	14¼	14¼	14¼	— ¼
Allied Ch	.8a	206	204	204	— 2
Allied Kidd Cl	a	14¼	14¼	14¼	
Allied Mills	2.a	19¾	19½	19½	— ¼
Allied Stores	.20a	14¾	14¼	14¼	— ¼
Allis Chal	2.a	58½	57½	57½	— 2
Amer Arc	4.a	43¾	43¾	43¾	
Amerada	2.	76	76	76	
Am Bank N	.75a	21¾	20¾	20¾	— ¾
Am Br Sh	3.a	50	50	50	
Am Can	4.a	98	98	98	— 1
Am Car & Fdy		156½	156½	156½	— 2
Am Car & Fdy pf	7.	125	33¾	33¾	— ¼
Am Cyan B	4.a	61¾	61¼	61¼	— ¼
Am Encaustic		26¾	26¼	26¼	— ¼
Am Gas & El	1.40	100	100	100	
Am Hide & L		14¼	14¼	14¼	
Am Hide & L pf		55¾	55¾	55¾	
Am Ice		2¼	2¼	2¼	
Am Inter	.40a	11¾	11½	11½	
Am Locom		19¾	19¼	19¼	— ¼
Am Loco pf	3.a	93¾	93	93	
Am Mach & F	.75a	17¾	17¼	17¼	
Am Metal	.75a	46¾	45¾	45¾	— 2
Am Pow & L		8⅝	8⅜	8⅜	
Am Rad & S	.60	17¾	17¼	17¼	— ¼
Am Rad & S pf	6.	45¾	45¾	45¾	
Am Roll Mill	.25a	24¾	24¼	24¼	— ¼
Am Safety R		8⅜	8⅜	8⅜	
Am Seating	.25a	9¾	9¾	9¾	
Am Ship Bldg	2.25a	47¾	47¾	47¾	
Am Smelt	1.50a	39¾	38	38¾	
Am Steel Fdy	1.50a	39¾	38	38¾	
Am Stove	1.50a	54¾	52¾	52¾	— 1
Am Sugar	2.	33	33	33	
Am Sug pf	7.	138	138	138	
Am Tob B	5.	78	78	78	
Am Type		10½	10½	10½	
Am Water W		15¾	15¼	15¼	— ¼
Am Woolen		53¼	52½	53¼	
Am Woolen pf		82¾	82¾	82¾	
Anaconda	.25a	45¾	45¼	45¼	— ¼
Archer Dan	.45a	19	19	19	
Armour Ill	.05a	4¼	4¼	4¼	
Arm Cork	1.50a	54	52¾	52¾	
Armstd Corp	.75a	10¾	10¼	10¼	
Assd Dry Gds		7¾	7¾	7¾	
Atchison	2.a	62½	60¾	62	— ¼
Atl Coast Line	6.	38¾	37¾	38½	— 1
Atl Refin		38¾	37¾	38½	— 1
Atlas Corp	.80	13¾	13¾	13¾	
Atlas Powder	.50a	47¾	47¾	47¾	
Auburn Auto		15¾	15	15¼	— ¼
Aviat Corp		4¼	4¼	4¼	

—B—

Baldwin Loco		15¾	15¼	15¼	— ¼
Balt & Ohio		18¾	18¼	18¼	— ¼
Bangor & A		2¾	2¾	2¾	
Barker Bros	2.50	23¾	23¾	23¾	
Barnsdall		20¾	20	20	
Bayuk Cigars	1.a	37¾	37¼	37¼	
Beech-Nut	2.a	39¾	39¼	39¼	
Bendix Aviat		27¾	27¼	27¼	— ¼
Beth Steel	2.50	67¾	66	66	— 1
Bigelow-S	1.25a	47	47	47	
Blaw-Knox	.70a	18¾	18¼	18¼	
Boeing Aire		26¾	26¼	26¼	— ¼
Bohn Alum	2.75a	41	41	41	
Borden	1.60	22¼	22¼	22¼	
Borg Warn	2.	43¼	42	42	— ¼
Bosch		7¾	7¾	7¾	
Bridg Brass	.65a	14¼	14¼	14¼	
Briggs Mfg	2.50a	39¾	39¼	39¼	— ¼
Bristol-Myers	3.a	43¾	43¼	43¼	+2
Brkln M T	2.50	15¾	15¼	15¼	— ¼
Brklyn Un Gas	5.	68	68	68	
Brkln Q Tr		2¾	2¾	2¾	
Brlyn Edison	2.30a	26¾	26¼	26¼	
Brown Shoe	2.50a	26¾	26¼	26¼	— ¼
Budd Mfg		7¾	7¾	7¾	
Budd Wheel	.25g	7¾	7¼	7¼	
Bullard Co		28	27¾	28	
Bulova Watch	4.a	48¾	48¼	48¼	
Burlington M	4.	19¾	19¼	19¼	
Burnh-Tarrytn		4¾	4	4	
Burr Prtg	.60	13¾	13¼	13¼	
Burroughs	.65f	14¾	14¼	14¼	
Butte Copper		5¾	5	5¼	
Byers A M	.15a	15¾	15¼	15¼	
Byron J	1.a	24	24	24	— ¼

—C—

Cal Pack	1.50a	32	30½	30½	— 1
Calumet Ariz		3	2¾	3	
Calumet	1.10	12¾	12¼	12¾	— ¼
Cam WFC	1.	27	27	27	
Campbell W		19	18½	18½	— ¼
Canadian Pac		14¾	14¼	14¼	— ¼
Cane Z		147	147	147	
Carrier Part	2.	64¼	64¼	64¼	— ¼
Celanese C	2.25a	31½	31	31	—1
Celotex	.80a	32	31¾	32	
Cent Aguirre	1.50a	30½	30¼	30½	
Cent Foundry		5¾	5¾	5¾	
Cent Hud	.4.	52¾	50	50	—2½
Certain-Teed		10¼	9¾	9¾	— ¼
Checker Cab		13¾	13	13¼	+ ¼
Chesapeake		47¾	47	47	
Ches&Ohio	2.80a	45	44	44	—2
Ches&Ohio pf 4.		91	91	91	+ ½
Chi Gt West		7¾	7¼	7¼	— ¼
Chi Gt West pf		7¾	7¾	7¾	— ¼
Chi Mil StP	1.50a	20½	20½	20½	— ¼
CMStP&P		3¼	3¼	3¼	
Chic & N W		2¾	2¾	2¾	
Chic Pneum		2¾	2¾	2¾	
Chi Rwy Equip		19¼	19	19	— ¼
Chi R I & P		1¾	1¾	1¾	
Chile Copper	3.	51	50¾	50¾	— ¼
Chickasha		18	18	18	— ¼
Childs Co		5¾	5¾	5¾	
Chrysler	7.a	96	93¾	93¾	—1
Cities Service		16	16	16	— ¼
City Ice & Fuel		26	26	26	
Clark Equip	1.30c	37	37	37	
Cleett Peab	1.	21¾	20¾	20¾	— ¾
Coca Cola	3.a	140	139	139	+1
Colgate	.60	15¾	15¼	15¼	
Colo F & I	2.a	42¾	42¼	42¼	—1
Colonial Beac	1.05a	26	26	26	
Colonial Stor	1.05a	25¾	25¼	25¼	+ ¼
Colum Br pf	5.	102¼	102¼	102¼	— ¼
Col Pictures	1.a	21¼	21¼	21¼	
Com Cred	4.a	56	53½	53½	—3
Com Inv Tr	4.25a	57¾	57	57½	— ¼
Com Inv Tr	4.	57	53	53	—4
Com Solv	.60	12¼	12¼	12¼	+ ¼
Comwlth & So		1¾	1¾	1¾	
Comw&So pf	3.	48	48	48	— ¼
Congoleum	2.	33¾	33¼	33½	— ¼
Consol Aircraft		16¾	16¼	16¼	— ¼
Consol Cigar		9¾	9¾	9¾	
Con Edison	1.50a	32¾	32¼	32¼	— ¼
Con Edis pf	5.	102¼	102¼	102¼	— ¼
Cons Film		2¼	2¼	2¼	
Cons Oil Pr		10¼	10	10¼	
Cons Laund		7¼	7¼	7¼	
Consol Oil	.80a	13¾	13	13	— ½
Consol RR Cuba		4¾	4¾	4¾	
Container	1.10	22¾	22¼	22¼	— ¼
Cont Bakg A		17¾	17½	17½	— ¼
Cont Bak B		2½	2½	2½	
Cont Can	.3.	59¾	53¾	55	—1
Cont Dia Pf	1.25a	14¾	14¼	14¼	— ¼
Cont Ins	1.60a	34	33	33	— ¼
Cont Motors		2	1¾	1¾	
Cont Oil	1.25a	40¾	39¾	39¾	— ¼
Cont Oil	1.	23	23	23	
Cur Prod	.3.	60½	59½	59¾	— ¼
Curtis Pub		6¾	6¾	6¾	
Crane Co		41¾	41½	41¾	— ¼

—C—

Crown Zeller	.25a	18¾	18¼	18¾	
Crucible Steel		42¾	42¼	42¼	— ¼
Cuba Cane		1¾	1¾	1¾	
Cuban-Am S		7¾	7¾	7¾	
Curtis Pub	7.	67	66	67	
Curt-Wright		4¾	4¾	4¾	
Curtiss W A		15¾	15¼	15¼	
Cutler R	2.r	67	66	67	1

—D—

Deere & Co	1.r	114	111	111	3
Deere pf	1.40	24¾	24½	24¾	
Detroit Ed	1.a	24¾	24¼	24¼	— ¼
Dets Hudson		27¾	26¾	26¾	— 1
Det Lk West		27¾	26¾	26¾	— 1
Dist Seagram		14¾	14¼	14¼	— ¼
Doehler Die	1.	33	32¾	33	
Dome Mines	2.a	40	40	40	
Douglas Air	2.a	43¾	43	43	— ¼
Dow Chem	2.60a	112	112	112	
Dresser I	1.r	22	21	21¾	
Drumhill Hoster		3¾	3¾	3¾	
Du Pont	4.25a	156½	150	151	— ½
DuPont deN	6.	134½	134	134	— ¼

—E—

East R Mills		9¾	9¾	9¾	
Eastman	8.	179	178	179	
Easton Mfg	1.75a	19¾	19¼	19¼	— ¼
El Mus Ind	.10c	4¾	4¾	4¾	
El Sv & L	2.20c	39¾	39¼	39¼	— ¼
Electric Boat		9¾	8¾	9	
Electric Pkt		17¾	17¼	17¼	
Elec Stor Bat		64¾	64¼	64¼	
El Stor Bat	2.	32¾	32¼	32¼	
Elk prot	.p.	11¾	11¾	11¾	
Emerson R	.25a	24¾	24¼	24¼	
Engineers		9¾	8¾	9	
Erie R R		11¾	11¼	11¼	
Erie 1st pf		17¾	17¼	17¼	
Eureka Vac		6¾	6¾	6¾	
Evans Prod	1.a	11¾	11¾	11¾	
Exchge Buf		2¾	2¾	2¾	

—F—

Fairbks M	1.a	46¾	46¼	46¼	
Fajardo Sug		46¾	46¼	46¼	
Fed Mach		103	102	102	
Fed Mot		10¾	3	3	
Fed Wat Serv					
Fed Dept S	2.	27¾	27¼	27¼	
Fidel Ph	2.60a	29¾	29¼	29¼	
Fire T&R	1.50a	29¾	29¼	29¼	
Firestone pf	6.	102	102	102	
Firestone T		23¾	23¼	23¼	
Follansbee		3¾	3¾	3¾	
Foster Wheel		20¾	20¼	20¼	
Freeport Sul		26¾	26¼	26¼	

—G—

Gabriel		4¾	4	4	
Gair Robert		9¾	9¾	9¾	
Gar Wood	.25g	9¾	9¾	9¾	
Gen Am Inves		10¾	10¾	10¾	
Gen Am Tr	1.50a	56	54¾	54¾	—1
Gen Bronze		6	6	6	
Gen Cable		17¾	17¼	17¼	
Gen Cable A		20¾	20¼	20¼	
Gen Elec	.60	36¾	36¼	36¼	
Gen Foods	2.a	41¾	41¼	41¼	
Gen Gas A		4¾	4¾	4¾	
Gen Mills	2.	58¾	58	58¾	
Gen Mot	2.25a	58¾	58¼	58¼	
GenMot deA		40	40	40	
Gen Print Ink	.30a	14¾	14	14	
Gen Pub Serv		1¾	1¾	1¾	
Gen Ry Sig	1.	30¾	30¼	30¼	
GenRoyal Ch		2¾	2¾	2¾	
Gen Refrac	2.a	40¾	40¼	40¼	
Gen Theatre	.75a	21¾	21¼	21¼	
Gillette S R	2.	15¾	15¼	15¼	
Gimbel Bros		16¾	15¾	15¾	
Glidden	2.a	32¾	32¼	32¼	
Globe Aded		3¾	3¾	3¾	
Goodrich	1.a	30¾	29¾	29¾	
Goodyear T	1.50	39¾	39¼	39¼	
Goodyear pf	5.	105¾	105¾	105¾	
Graham-Pa		2¾	2¾	2¾	
Granby M	.10e	8	8	8	
GtNorth pf	2.	42¾	41¾	42	
GtNor Ore	.75e	17¾	17¼	17¼	
Grt W Sug	2.40a	31¾	31¼	31¼	
Grey Hd	1.60a	26¾	26¼	26¼	
Greyhound	.80	14¾	14¼	14¼	
Guant Sug		3¾	3¾	3¾	
Gulf Mob		8¾	8¾	8¾	
Gulf M&N pf		33	32	32	

—H—

Hall Print		10¾	10¼	10¼	
Har Walk	1.50	35	34¾	34¾	
Hecker Pr	.60a	10¾	10¼	10¼	
Hercules Mo	1.	26¾	26¼	26¼	
Hercules Pw	4.a	137¾	135¼	135¼	—1
Hershey Pat	1.r	32	31¾	31¾	
Hollan'Sun	1.a	20	19¾	19¾	
Holly Sug	2.25e	22¾	22¼	22¼	
Homest M	3.50	47¾	47	47	— ¼
Houd Hers A	1.75	47¾	47¼	47¼	
Houd Hers B		47¾	47¼	47¼	
House P A	4.	57¾	57¼	57¼	
Houston Oil		11¾	11¼	11¼	
How Sn	2.a	68	67¾	67¾	
Hudson& Man		12¾	12¼	12¼	
Hupp Mot		3¾	3¾	3¾	

—I—

Illinol Cen		17¾	17¼	16¾	
Indian Refin	1.a	19¾	19¼	19¼	
Ind Rayon	2.	31	31	31	
Inland Steel	4.a	100	100	100	
Inspiration R		21¾	19¾	20¾	
Insur St	.10e	4¾	4¾	4¾	
Intermag Corp		2¾	2¾	2¾	
Int Agric Ch		4¾	4¾	4¾	
Int Har	2.50	100	97¾	97¾	—2
Int Hydro El	1.50a	56¾	55¾	55¾	—1
Int Paper		14¾	14	14	
Int Paper pf	5.	85¾	83¾	84	
Int Paper		5¾	5¾	5¾	
Int Pap pf		85¾	83¾	84	
Int Shoe	2.	38¾	38¼	38¼	
Inter T&T		9¾	8¾	8¾	
Interstate Dep	2.25a	29¾	29¼	29¼	
Int Utl Corp	2.	25¾	25¼	25¾	

—J—

J. Manville	.3.	107	107	108	

—K—

Kan City So		12	11¾	12	
Kelsey Hay A	1.50a	14¾	14	14	
Kelsey Hay B	1.50a	14	14	14	
Kennecott	2.a	55¾	52	53½	—2
Keyst S W	.60	13	13	13	
Kresge Sbk	1.50a	22¾	22¼	22¼	
Kress Stl	1.63	30	30	30	
Kroger Gr	1.60	19¾	19¼	19¼	

—L—

Lambert	2.	17¾	17¼	17¼	
Lee Rub	1.r	19	19	19	
Leh P Cem	1.50	24¾	24¼	24¼	
Lehigh C	1.a	7¾	7¾	7¾	
Leh Coal pf		8	7¾	8	
Leh V RR		10¾	10¼	10¼	
Leh Val		36¾	35¾	35¾	
Lehn Finis	1.25	12¾	12¾	12¾	
Lehn Rub	2.a	21¾	21¼	21¼	
Lib McN Lib		12¾	11¾	12¼	
Life Savers	1.60	26¾	26¼	26¼	
Liggett & M	2.a	95	95	95	
Lima Loco		4¾	4¾	4¾	
Lim Oil		4¾	4¾	4¾	
Lig Carb	2.60	23¾	23½	23½	
Loew's	2.a	74¾	74¼	74½	—2
Lone Star	2.a	34¾	34¼	34¼	
Lone S Cem	3.	44¾	44¼	44¼	+ ¼
Long Bell		14¾	14¼	14¼	
Lorillard	2.60	20¾	20¼	20¼	

—M—

Mack Truck	2.	35¾	35¼	35¼	
Macy & Co	2.a	39¾	39¾	39¾	
Mad Sq Gar	1.65a	12¾	12½	12½	+ ¼
Magma Cop	1.50a	38	38	38	—3
Mack Ry pf		8½	8½	8½	+ ¼
Mack Bklt	1.	16½	16¼	16½	
Manat Indust		3¼	3¼	3¼	
Marshall Fld		22	22	22	
Martin G L		16¾	16½	16¾	— ¼

—M—

Masonite	1.	41¼	41	41	— ¼
Math Alk	1.50	30¾	30¾	30¾	— ¾
Maytag O		7¾	7¾	7¾	
Mcksport		14¾	14¾	14¾	
Melrose Hth	.42e	14¾	14½	14½	
McKesMunz	.2.	35	35	35	
McKes T F	.2.	30	30	30	
McKes A B		11¾	11¾	11¾	
McKess B pf	3.	42¾	41¾	42¾	
McKellstn S	.75a	11¾	11¾	11¾	
Mengel Co		8¾	8¾	8¾	
Mer Str Stor		20¾	20¼	20¼	
MidCont Pet	.50a	25¾	25¼	25¼	—1
Mid Sil Pet	2.	99	99	99	—1
Minn H & C	3.	100	99	99	—1
MinnMoline		9¾	9¾	9¾	
MinnM Lt pf		90	90	90	
MSTASSU		1	1	1	
Mo Kan & T		4¾	4¾	4¾	
Mo K T of A	1.a	15¾	15¼	15¼	
Missouri Pac		2¾	2¾	2¾	
Mo Pac pf		4¾	4¾	4¾	
Mohawk Car	1.50	27¾	27¼	27¼	
Monsan	1.a	97¾	97¾	97¾	
Mont Ward	2.a	52	51¾	51¾	
MotherLode		1¾	1¾	1¾	
Motor Prod	1.50	29¾	29¼	29¼	
Motor Wh	1.50	18¾	18¼	18¼	

CITES Encouraging FACTS

FORBES FEELS CONFIDENT

By B. C. FORBES

Returning to this country after weeks of absence, one can note several highly encouraging developments.

Congress exhibited an increasing spirit of independence towards the end of its session.

Sit-down strikes, formerly all the rage, have practically disappeared, and are not likely again to come into vogue.

Our major crops have done very well, with every indication that farm income will be the best in years.

Washington is at last exhibiting some concern over the wellbeing of the many millions of individuals and families who have invested savings in securities.

DIVIDENDS IMPROVE

Improved dividend declarations lately have been numerous.

Re-employment has made headway notably in manufacturing industries.

Relief expenditures are contracting rather than expanding.

The people's savings, notwithstanding freer spending, are swelling.

Real estate values in many places are recovering.

There are manifestations that public sentiment is veering away from endorsement of upsetting political activities and in favor of encouraging a greater measure of prosperity and employment.

Reports from summer resorts, reports covering travel, reports dealing with amusement and recreational spending [illegible]

[illegible]

EUROPEAN SITUATION

[illegible]

So have costs of many raw materials and other costs of doing business.

The National Labor Relations Board is functioning most satisfactorily, to say the least.

And the situation has other unattractive aspects.

This writer, however, cannot find justification for giving way to panickyness.

Copyright 1937 by B. C. Forbes

I. P. & P. Stock Exchange Ready

New York, Sept. 17 (AP)—International Paper & Power Co. notified stockholders the plan for change in capitalization recently approved by directors and shareholders had been completed and new shares of stock were ready for exchange for old ones.

There are five classes of old preferred and common stock involved in the change of capitalization, undertaken early in the year to eliminate dividend arrears of $43.75 a share on the 7 per cent preferred and $37.50 a share on the 6 per cent preferred.

Nat. Shawmut Bank

National Shawmut Bank declared regular semi-annual dividend of 50 cents a share, payable 25 cents on October 1 to stock of record September 20 and 25 cents January 3, 1938, to stock of record December 20, 1937.

BOSTON EVENING AMERICAN

"New England's Greatest Evening Newspaper"

Entered as second class matter at the Postoffice at Boston, Mass., under the Act of March 3, 1879, also at the Postoffice Department, Canada.

Published daily except Sunday and holidays, 5 Winthrop Square, Boston, Mass., by The NEW ENGLAND NEWSPAPER PUBLISHING COMPANY. Telephone Liberty 4900.

Subscriptions by mail postpaid, one month 50c; three months $1.50; six months $3; one year $6. Boston Postal District 75c month. Domestic rates include postage in the United States, Porto Rico, Philippines, Cuba, Hawaii, Alaska, Mexico, Canal Zone, Canada. Mail subscriptions payable strictly in advance. Rates to foreign countries $2.00 per month.

The Boston Evening American assumes no financial responsibility for typographical errors in advertisements, but will reprint that part of an advertisement in which the typographical error occurs. Advertisers will please notify the management immediately of any error which may occur.

MEMBER ASSOCIATED PRESS

The Associated Press is exclusively entitled to the use for reproduction of all news dispatches credited to it or not otherwise credited to this paper and also the local news published therein. All rights of republication of special dispatches herein reserved by the Boston Evening American.

REASONS GIVEN FOR MARKET COLLAPSE

INFORMATION SEEN ACCURATE

By LESLIE GOULD
International News Service Financial Writer

New York, Sept. 17 (INS)—Today's column should start with that sentence at the end of all Wall Street brokerage letters:

The statements contained herein are not guaranteed but are based upon information and advice which we believe to be accurate and reliable. For it deals with last week's collapse in the stockmarket and the reasons thereof.

The groundwork for the decline had been laid by liquidation in July and August by insiders—the officers and directors of corporations, selling by foreign trusts and other large holders abroad earlier.

Stock Exchange President Gay's warning on the thinness of the markets, creating some apprehension over ability to liquidate any volume of holdings.

A recession or slipping off in general business setting in around the middle of August.

The turn for the worse in railroad affairs due to wage demands and increased costs, with carriers curbing their spending.

The failure of building to show any signs of expansion.

WALL ST. PESSIMISM

The pessimism of Wall Street over its own business.

Fears over a special session of Congress, more recently removed [illegible]

[illegible]

from Europe over the week-end. Also the London market had been weak that morning.

This selling was absorbed fairly well, with a moderately lower trend, but it was evident the market was very thin, and around noon the professionals—mostly the boys on the floor on the Stock Exchange—found there were practically no bids under the market.

They sold a few hundred shares here and there short and liquidated a little long stock, and down cracked the market. This caught stop loss orders, and with the papers carrying streamers on a war scare the selling begot more selling.

LITTLE SHORT SELLING

The decline was so sharp that there was little or no short selling on the drop. There is a stock exchange rule that short sales can only be made at or above the last [illegible]

[illegible]

NEW YORK CURB

[illegible]

xdEx-dividend. xrEx-rights. aAlso extra or extras. bIncluding extra or extras. ePaid last year. fPayable in stock. gDeclared or paid so far this year, no regular rate. hCash or Stock. kAccumulated div. paid or declared this year. utUnder rule. wwWith warrants. xwWithout warrants. warWarrants.

CBS Estimates $2,523,813 Profit

New York, Sept. 17 (AP)—Columbia Broadcasting system and subsidiary companies reported estimated net profit, after provision for federal income tax and surtax, for the 26 weeks ended July 3 of $2,523,813, equal to $1.48 per share on 1,707,950 shares of $2.50 par stock to be outstanding on completion of exchange of old $5 par value stock.

GOVERNMENTS

	High	Low	Last
Treas 3¼s 41	106.9	106.9	106.9
Treas 3¼s 45-43	106.2	106.2	106.2
Treas 2⅞s 48-44	106	105.31	105.31
Treas 3⅜s 56-46	109.21	109.19	109.19
Treas 3s 48-46	103.23	103.23	103.23
Treas 2⅞s 49-45	104.13	104.13	104.13
Treas 4¼s 52-47	115.27	115.27	115.27
Treas 2¾s 51-48	100.12	100.12	100.12
Treas 2¾s 53-49	98.6	98.6	98.6
Treas 2¾s 51-51	99.24	99.23	99.23
Treas 3s 55-51	102.22	102.22	102.22
Treas 2⅞s 60-55	100.20	100.18	100.18
Treas 2⅞s 59-56	99.22	99.22	99.22
Fed Fm Mtg 3s 47-42	103.2	103.2	103.2
Hom Ow Ln 2¾s 44-42	100.8	100.8	100.8
Hom Ow Ln 3s 52-44	102.13	102.13	102.13

STEEL Causes CONCERN

SITUATION ANALYZED

By LEWIS HANEY
Professor of Economics, New York University

New York, Sept. 17—Most people who are interested in the business outlook are now much concerned about the situation in the steel industry. That there have been doubts as to the prospects in this quarter is clear from the weakness that steel companies' stocks have shown.

Unquestionably sales of steel have been slowed up by the break in the stock market, for that has increased consumers' uncertainty. Buying slows up when business men are in serious doubt as to the future requirements of their business.

Furthermore, there is a wave-like tendency in steel buying, and now that unfilled orders have been reduced so that the producers can make quick delivery, the consumers feel in no hurry to buy. "Forward buying" thus declines even when actual consumption is maintained.

Needless to say, wars and rearmament demand have been an important factor through exports. Now that embargoes and blockades are developing, and another European war scare has passed, this foreign trade factor may be reduced. Temporarily, at least, Japan reduced purchases some time ago.

NEW ORDERS GAIN

Despite these handicaps, however, it seems definitely established that new orders for iron and steel [illegible]

[illegible]

PRODUCERS CONFIDENT

[illegible]

[illegible] tivity of foundries supplying castings to the motor industry, which may mark the turn.

The brighter spots are demand for tin plate, tractors, farm implements (considering the season), semi-finished steel, and pig iron.

It seems fair to say that, in general, buying has turned up in several lines, and is considerably above a month ago. Although the gain as yet has hardly been of normal seasonal size, and will not prevent some further cut in output, this need not fall under about 75 per cent of capacity. In view of the building and railway conditions, there was too much steel optimism last summer. Now there is too much pessimism.

Worth St. Volume At High Rate

Textile business in Worth street picked up substantially Thursday. Sales were estimated at more than 10,000,000 yards, largest since early spring, with buying principally for nearby and October shipments. The general buying was attributed to the prevailing attractive values.

Prices were up approximately ⅛ cent per yard on all constructions. The 64x60 5.35 yard print was particularly in demand with prices of 5⅛ cents per yard. This compares with 7⅛ and 7¼ cents for the same construction in the early spring boom.

Bar Gold

London, Sept. 17 (AP)—Bar gold declined 1½ pence to 140s 3½d (sterling price equivalent to $34.74.)

Battle Proposed Cut in Service By New Haven

Officials in seven southeastern Massachusetts communities today prepared to continue their battle against a proposed cut in service between Boston and Providence announced yesterday by the New York, New Haven and Hartford railroad.

The curtailment, which involves the dropping of 49 trains and eliminating of numerous stops, was revealed at a hearing of the State Public Utilities Commission, where the officials protested the scheduled changes.

According to the trustees' statement, elimination of all service by the Old Colony system serving the section, was inevitable unless some method could be devised to reduce losses.

Last year the line sustained a loss of $2,500,000, it was claimed. Passengers carried dropped to 14,300,055 in 1936 as compared with a load of 30,553,292 in 1923. Statistics were for the financial year ending last May.

The officials and business men in East Mansfield, Attleboro, Taunton, New Bedford, Canton, Fall River and Easton told the board that citizens in their municipalities would sustain unbearable inconvenience if the changes were allowed.

LABOR CENSUS THROUGH MAIL

Washington, Sept. 17 (AP)—The Roosevelt administration [illegible]

[illegible]

Announcements

3 Hearings

IN BOARD OF STREET COMMISSIONERS OF THE CITY OF BOSTON, September 16, 1937—ORDERED: That due notice be given, that this Board is of the opinion that, in said city, public improvements should be made, consisting of: The laying out and construction of Adanac avenue, Dorchester district, as a highway, from Ashmont street northerly. The laying out and construction of an extension of Temple street, Dorchester district, as a highway, from Sanford street northerly. The laying out and construction of Charme avenue, West Roxbury district, as a highway, from Neponset avenue to Marbird avenue. The laying out and construction of Kennebec street, Dorchester and Hyde Park districts, as a highway, from Cummins Highway to Mariposa street. The laying out and construction of an extension of Brunswick street, Roxbury district, as a highway, from Warren street westerly, substantially as shown on plans in the office of this Board; that it intends to pass orders for making said improvements; and that it appoints 11 o'clock A. M., of October 1, 1937, and the office of this Board, 401 City Hall Annex, as the time and place for public hearings in the matters. FARIS E. MALOUF, THOMAS A. FITZGERALD, WILLIAM C. A. HEALEY, Street Commissioners. A true copy of an order passed by said Board on said day. Attest: CORNELIUS A. REARDON, Secretary.

BOSTON, Massachusetts, [illegible] Friday, Sept. 24, 1937, about 9:30 a. m., a public hearing will be held in the office of the Board of Appeal, Room 907, City Hall Annex, in reference to the Appeal of Alvin W. Clark, asking to vary the application of the Zoning Law, Chapter 488, Acts of 1924, at premises [illegible] [illegible]

[illegible]

15 Lost and Found

Your Lost Ad Broadcast

Lost and Found Ads Published in the American Advertiser Are Broadcast Daily At 9:20 A. M. Over Radio Station WCOP (1120K 267M) at no additional cost. For information Phone Miss James, Liberty 4000

[illegible]

Announcements

6 Deaths

Monuments of Quality — Theo. J. Craig — 14 Federal Ave., Quincy Mass.

104 Children to Board

[illegible]

9 Funeral Directors

J. S. WATERMAN & SONS — SINCE 1832 — FUNERAL SERVICE — Local and Suburban

29 Medical

FREE, X-RAY

[illegible]

ECZEMA—PSORIASIS
Reasonable Fee—Hours 9-6—Consultation Free
R. W. POWER, M. D.

PILES [illegible]

10 Monuments

[illegible]

Fall Rentals

93 Moving—Trucking—Storage

5 ROOMS MOVED $10

PIANOS $4. Ins. Tune. Tel. CHA. 1858. Bonded Storage. 1st Month Free.

[illegible]

94 Unfurnished Apartments

INSPECT THE PARKLAKE NOW

1960-1980 Commonwealth Ave., Brighton

TODAY'S APT. SPECIAL!

BOSTON MANAGEMENT CORP.

2-FAMILY HOUSE

AMBASSADOR HALL APTS.

[illegible]

94 Unfurnished Apartments

The Fenway's

[illegible]

90 Offices and Stores

[illegible]

95 Furnished Apartments

[illegible]

96 Houses for Rent

[illegible]

100 Housekeeping Rooms

[illegible]

101 Hotels

THE MILNER

[illegible]

102 Rooms With Board

[illegible]

103 Rooms Without Board

HOTEL ESSEX — SPECIAL WEEKLY RATES $8.00 UP — OPPOSITE SOUTH STATION — BE THRIFTY! — 400 ROOMS

[illegible]

105 Homes for Invalids

[illegible]

20 BIG PAGES

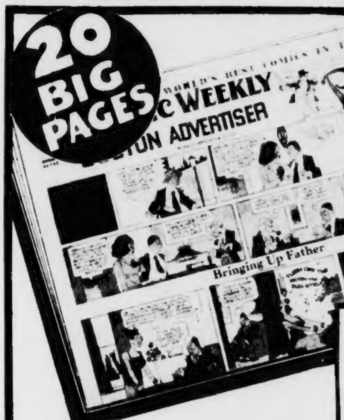

Jiggs and Maggie
Flash Gordon
Tillie the Toiler
Skippy Popeye
Toots and Casper
Barney Google
Mickey Mouse
Donald Duck
The Katzenjammer Kids
Rosie's Beau
Jungle Jim
Sappo
Always Belittlin'
It's Papa Who Pays
Bunky Henry
The Little King
Tim Tyler's Luck
King of the Royal Mounted
The Squirrel Cage
Room and Board
Col. Potterby and the Duchess
Blondie
Little Annie Rooney
Radio Patrol Red Barry
Dinglehoofer And His Dog
Bubblin' Bill
Sentinel Louie
Gags and Gals
Simple Sylvia

20 Big Pages of roaring COMICS IN COLORS EVERY WEEK WITH THE

SUNDAY ADVERTISER

Largest Newspaper Circulation in New England

Money to Loan

Pay "Back Bills" this easy way

Why not eliminate accumulated bills by means of a loan under the Shawmut Monthly Payment Plan? Instead of large, immediate drains on income, payments are "spread" over an extended period. Available to Boston and nearby communities, responsible persons may now borrow on this plan at a lower cost than ever before, with systematic repayment over an extended period. You need not be a depositor to use this service, available at our main office and at our sixteen Shawmut branches.

Call or write for folder AS12

THE NATIONAL
Shawmut Bank
40 WATER STREET • BOSTON

LOANS REDUCED COST
Household's new 3-2-1 rate means this—On the first $300 of any loan you repay in 3 months, the charge is 2% a month or less; on the next $300 or part thereof the rate is 1% a month; on the next $400 or part thereof the rate is ½ of 1% a month. That's the most any borrower will pay. Phone or call.

HOUSEHOLD FINANCE CORPORATION
"Dean of Family Finance"
TWO BOSTON OFFICES
Beacon Building, 3rd Floor
Washington at Temple Place
Entrance 31 Temple
Liberty 9620
Suite 303, 3rd Floor
110 Tremont St. Phone Hancock 3274
CAMBRIDGE OFFICE
Central Square Building, 5th Floor
Phone Tr. 0402
OFFICES IN QUINCY AND LYNN
MONDAY & THURSDAY EVENINGS
Tuesday Evening WBZ-WBZA

LOANS Low Rates — License 18, Room 40, 31 Bromfield St. FAMILY FINANCE CO. LIB. 0240

AUTO While in Your Possession LOANS
NEW LOW RATES
AUTO OWNERS FINANCE CO., INC.
CAPITOL TRUST BLDG. LIB. 2450
MOTOR MART BLDG. LICENSE 213
Lowest Rates on $100 to $1,000—All Plans
PERSONAL FINANCE CO.
Formerly Industrial Bureau
Room 1, 180 Boylston St. Cor. Tremont St. LIB. 1750 Closing 5:30
Formerly New England Loans

BORROW on your own signature, collateral or endorsement. Loans made in one hour. Call, write or phone. Tremont Trust Co., 370 Washington St., Room 205, Boston. Hancock 1540. License 84.

AUTO & TRUCK LOANS
1 HOUR SERVICE
AMERICAN FINANCE CORP. License 23
Room 222, Park Square Bldg. HUB 1513
LOANS AUTO TRUCK When You Want Them No Red Tape
FIDELITY LOAN & FINANCE CORP.
Entrance 31 Temple Place, Boston
Liberty 9620
Suite 303, 3rd Floor
110 Tremont St. Phone Liberty 3274
CAMBRIDGE OFFICE
Central Square Building, 5th Floor
Phone Tr. 0402
Licensed
OFFICES IN QUINCY AND LYNN
TUESDAY & THURSDAY EVENINGS
Tuesday Evening WBZ-WBZA

SHAWMUT LOAN CO. Inc.
LOANS on DIAMONDS — WATCHES — JEWELRY. Do business at 31 Bromfield St. Rm. 615—LIB. 2866

PERSONAL LOANS NATIONAL LOAN SOCIETY
1158 HANCOCK ST., QUINCY License 58

HEIRS Specialize in estates, trust funds. 10 Court St. Cap. 3075
PILGRIM PLAN

Real Estate

80 Houses for Sale

MELROSE BUNGALOW $5000
Offered for quick sale, owner leaving town, excellent condition throughout, 6 rooms, tiled bathroom, pantry, laundry and facilities in basement. Located at 341 Derby Road in an ideal section, close to schools and bus. Monthly payments can be arranged. Must be seen to be appreciated. Open daily and Sunday 2 to 5 P.M. Owner leaving for Florida. Make offer. Mail inquiries to owner, Melrose Bungalow, 341 Derby Road, Melrose. Mass. Please state in your letter how you can be reached by phone.

ARLINGTON and MEDFORD
Singles and Twin-Family Homes. Bank Terms. Low Down Payment.
Mr. O'Neill, TROwbridge 3146

BRAINTREE
Will sacrifice to quick buyer new Dutch Colonial, 6 rooms, tiled bath, Oneida heater, white enamel sink, oversize lot, garage, many extras. Must be sold at once. Price $5,900. Terms. Open for inspection. Directions, Braintree Realty Co., 1 Washington St., Braintree. Tel. Braintree 0500.

$27.48 a Month Will Pay
for a new 6-room home, with tiled bath, Oneida heater, white enamel sink, oversize lot, garage, many extras. Must be sold at once. Price $5,900. Terms. Open for inspection. Directions, Braintree Realty Co., 1 Washington St., Braintree. Tel. Braintree 0500.

DEDHAM $5000
Mrs. Newton, owner, 1 Hillcrest Rd., off Elm St. Open 2 to 5 P.M. Take Needham car to Elm St.

CAPE COD—$5200
WAYMOUTH $5200
Mod. 5-room bungalow, gar., best sec. Open 2-5. Owner, 22 Bayard Rd., Weymouth.
NEAR DORCHESTER $5200
Mod. 5-room bungalow, gar., best sec. Open 2-5. Owner, 22 Bayard Rd., Weymouth.

$2700 Arlington
ARLMONT Village. Finest built homes in Arlington on Concord Turnpike.
Braintree
5-room bungalow, tiled bathroom, Oneida heater, white enamel sink, oversize lot, garage, many extras. Must be sold at once. Price $5,900. Terms. Open for inspection. Directions, Braintree Realty Co., 1 Washington St., Braintree. Tel. Braintree 0500.
Center Newton $8750
Charlestown $1500
Dedham $3500
Hopkinton
Farms for Summer Homes Properties For Sale
M. Kinsley St. Mass. Hopkinton 0500
Hyde Park
CLEARY Built-in range, oven, combination range, $100. Lee 0476-R.
Lexington
Milton
Newton Centre $5200
Reading
DISTINCTIVE HOSIERY MILLS
Reading—Stoneham
Roslindale
Southern New Hampshire
CREST REAL ESTATE
U.S. Route No. 1 Hampton, N. H. Tel. 353

80 Houses for Sale

Malden's Restricted Development
2 new single houses just completed, open for inspection. Woodland Rd., W. Wyoming section. Malden. 2244 A. W. Mann Co., owner-builder.

Roxbury
SAVINGS bank offers at a bargain 195-197 Blue Hill Ave. 6-family frame, 2-car garage, separate heats. Real Estate Dept. Lef. 4428.
ST. PATRICK PARISH 6-rm. house, steam heater, white comb. sink, only $1800. Also 7-rm. house $1750, only $300 down. Hoagland, 234 Dudley St. Hig. 5252.

Wellesley
NEW 4-rm. house ALL GAS on corner lot, pretty cozy, an extra. Walkaway 1819-R.

$4200 West Roxbury
WEST ROXBURY
$5500 Woburn
FOR SALE—Six-room house, 2 baths, 2 toilets, 2 sinks, 2 tubs, 2 heaters, 2 gas ranges, 2 refrigerators, 2 garages, 2 lots of land. Price $7,500. Inquire 24 Wilson Ave., Woburn.

81 Lots for Sale
75,890 FT.
$59
$89

82 Farms and Land for Sale
LAND
NEW BARGAIN FARM CATALOG
Southern New Hampshire
FARM BARGAIN—60 cow tiled dairy barn, 11 rooms, 2 baths, 2 toilets, 2 sinks, 2 tubs, 2 heaters, 2 gas ranges, 2 refrigerators, 2 garages, 2 lots of land. Price $7,500. Inquire 24 Wilson Ave., Woburn.

84 Summer Homes—Cottages
CAMP for sale, completely furnished, Mass. Inquire 24 Wilson Ave., Woburn.

86 Real Estate Mortgages
Apply Asst. Cashier, Real Estate Loans, Second National Bank of Boston, 11 Broomfield St.

Automobiles

200 Automobiles For Sale

New Car Guarantee
NO MONEY DOWN
Buys any of these cars
Make payments direct to us
'36 Ford Tudor
'36 PLY 4-Dr. Tr. Sed. $19.25
'36 DODGE 2-Dr. Tr. Sed. MONTH
'36 DODGE 4-Dr. Tr. Sed.
'35 PLY. 4-Dr. Tr. Sed.
'35 BUICK Conv. Sed. $14.93
'34 FORD Tudor MONTH
'34 DODGE Sedan
'34 FORD Conv. Cpe.
'33 CHEVY Tow Car $12.45
'33 PONTIAC 4-Dr. Sed MONTH
'31 PONTIAC 4-Dr. Sed $10.57
'31 G.M.C. 6-Wh. Tr. Sed MONTH
'31 FORD 2-Dr. Sed
LOOK
HOMESTEAD
DODGE—PLYMOUTH
1311 Boylston St. Open Till Midnite

NO MONEY DOWN
DIVIDED PAYMENTS
TIRES Firestone Auto Supplies of all Kinds
NO RADIOS
RED TAPE BATTERIES
NO DELAY BIKES
on our "PAY AS You Ride" PLAN
HUGHES MOTOR MART
2356 Mass. Ave., Cambridge.
KIR. 5040—Always Open.
Save $155

'31 Lincoln $175
$100

Employment

60 Employment for Women
SELL CHRISTMAS CARDS
50 BEAUTIFUL Christmas Broadcloths Folders with your customer's name on each folder for 1c and $1.00. Write for FREE SAMPLES.
Federal Art Publishing Co.
DEPT. 1 OFFICE AND FACTORY
116 Bedford St., Boston
LADIES
THOUSANDS of women are earning [illegible] Christmas Cards. Experience unnecessary. Write for FREE SAMPLES.
DISTINCTIVE HOSIERY MILLS
WOMEN—WORK AT HOME
Make $5 to $25 every week. Spare or full time. No canvassing. Experience unnecessary. Write for FREE SAMPLES.
WOMEN WANTED
FREE, ROYAL CROWN.
STUDENT NURSES
NURSES
WANTED—Mid-aged woman who will assist with housework and care for 2 children. Call 9 to 12 A.M. Mrs. Ralph Hall, 1 Lexington Rd., Brookline.
HAIRDRESSER
HAIRDRESSER wanted. SALARY AND COMMISSION. Must be experienced, intelligent girl for permanent position. Apply Wilson's Beauty Shop, 1 Bromfield St., Room 1.
HAIRDRESSER wanted. Permanent position. Apply Miss Sherman, Sherman's Beauty Shop, 1 Bromfield St., Room 1.
EXP. and neat refined S. SHURE, 84 Boylston St. Center Studio 4474.
NURSE-GIRL wanted, 2 children, 3 and 1 years old. Apply 1 Commonwealth Ave., Boston.
GIRL wanted for cooking, laundry and housework. Apply 1 Commonwealth Ave., Boston.
GENERAL maid, 2 in family, no washing, $5 week. Apply 1 Commonwealth Ave., Boston.
EXP. WAITRESS wanted. Apply Parc Vendome, 400 Boylston Ave. Arlington.
NURSES
GENERAL maid wanted, $5 week. Call 9 to 12 A.M. Mrs. Ralph Hall, 1 Lexington Rd., Brookline.
GENERAL maid wanted, $5 week. Call 9 to 12 A.M. Mrs. Ralph Hall, 1 Lexington Rd., Brookline.
MOTHER'S helper, live in, 1 child, nice home, no cooking. Hig. 2221.
MOTHER'S helper wanted, 2 child, school age, live in, $5. Arlington 1604.
GIRL, cook, general housework, 2 adult, 1 child, no cooking. Columbia 4837.
GIRL, Housework, live in, good pay, nice home, no cooking. Call 9 to 12 A.M. Mrs. Ralph Hall, 1 Lexington Rd., Brookline.
MOTHER'S helper, no home duties 4 days, $5 week. Call 9 to 12 A.M. Mrs. Ralph Hall, 1 Lexington Rd., Brookline.
WANTED—Experienced maid, $10 week, no home. Another maid kept. Lef. 1000.
WILL sell 4-passenger $100 G. M. cabinet radio, $20. Also tuxedo, size 36-38. Lef. 3320.

62 Employment for Men & Women
AMATEUR TALENT
MEN AND WOMEN
Who can sing, play or dance. Apply anytime.
PRESS CAFE, 195 ARCH ST., BOSTON

68 Instructions
DIESEL TRADING—mechanical drawing, machine shop practice, welding. $5 per month. Thompson Diesel Schools, Dept. A, 4210 Spring Garden St., Philadelphia, Pa.
WORK for Uncle Sam. $1260-$2100 year. Men, women. Prepare now for Boston examinations. List positions, particulars telling how to get appointment—FREE. Write today. Franklin Institute, Dept. 173-M, Rochester, N. Y.
Diesel Engineering opportunities. Free booklet. Call or write Wentworth Diesel Schools, Dept. A, 116 Brookline Ave., Boston, Pa. Com. 0063

Employment

61 Employment for Men
Woodsmen
Wanted at Berlin, N. H. for Brown Co. Operations
SECURITY TRAINING
H. M. JENNESS & CO.
FURNACE INSTALLER
UPHOLSTERERS WANTED
STEADY EMPLOYMENT

63 Situations Wanted Women

Miscellaneous

23 Dancing Instruction
LEARN TO DANCE THE SHAG, THE BIG APPLE, ETC.
15 PRIVATE LESSONS $5
UPTOWN SCHOOL
MODERN DANCING
330 Mass. Ave. at Hunt.
Lef. 1200 Lef. 0200
"My REPUTATION is Your PROTECTION"
BALLROOM Dancing 4 Top Artists
PROF RITTER Teacher
PAPARONE Studio Ballroom Dancing
3 PRIVATE LESSONS $1
Castle School
TAP
Wm. H. O'Brien

26 Travel and Transportation

Misc. for Sale

140 Coal—Coke—Wood—Oil
NO MONEY DOWN 4 TONS COAL
ALL WINTER TO PAY
SNIDER TROwbridge $1.75 Extra

141 Building Materials
Oak Flooring, full thickness. Per ft. 4¾ cts. up
Terms Taken at Their Prices
FRIEND LUMBER CO.
70 Gibson St., Medford. Tel. MYS. 5850

145 Dogs—Cats—Pets

Business Opportunities

Misc. for Sale

127 Clothing—Furs
Nov 9-12-14
PANTS

129 Furniture
BEDSPREAD
CALL MR. GREEN HAN. 1000 AT SACRIFICE
Living room set, chairs and tables by mail. Charles 27 Hazelwood St., Roxbury.

130 Refrigerators
7.7 CUF 1937 refrig. luminous NOTHING DOWN. Howard 1808 Dutch Ave. Tal.
FRIGIDAIRE used, size gauge 35. $35
Church St. Camb. KIR. 1366 Open 9-5

131 Washing Machines
EASY WASHER Factory Rebuilt $25 Up. 870 Saml. Ave. Lee. 4000

134 Musical Instruments
ACCORDION SALE
New 1937 models. Famous makes; Iranian reductions. Two weeks only. 370 Hanover St. La Grange St. Boston. HAN. 2030

135 Radios—Equipment
Refrigerators and Radios. Save now 1937 Automatic units; cooling compressors, $74.95. BELL 714 Main St., Everett.
WILL sell 4-passenger $100 G. M. cabinet radio, $20. Also tuxedo, size 36-38. Lef. 3320.

136 Typewriters
$5 Rents No. 5 Monarch Noiseless Typewriters
$5 a Month
American Writing Machine Co.
131 Federal St. — LIBerty 8195
TYPEWRITERS, all makes $15 up. Rented 1 mos. $5. H. W. Bancroft Co., 140 Bedford. Hub. 0270.

139 Oil Burners
RANGE burners, $4.50; power burners, $50.00. Moseley Mfg. 24 Hammer St., Lynn.
NEW range burners completely gone, $50. Colton Sales, 14 Portland St. Lef. 3413.
NEW oil burners, $4, guaranteed. Turk Sales, 60 Wash. Ave. Chelsea 0032 Sales.

146 Horses—Livestock
WILL sell reg. good trail saddle horse, also imported show saddle. Gen. 5850.

200 Automobiles For Sale

NOW—GET A SAFER BETTER Used Car
SPOTLIGHT USED CARS
- All Models
- Best Quality
- Lowest Prices
- Easy Terms

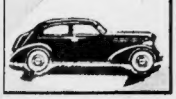

'36 Oldsmobile 8-Cyl. 4-Dr. Trunk Sedan. Finished in Twilight Gray. Car has spotless upholstery, equipped with Radio and Heater. Motor is perfect and has only gone 24,000 miles. Priced for quick sale. Premier Motor Co., 1340 Comm. Ave. Bos. Sta. $795
'35 Dodge 4-Dr. Sedan $475
'35 Ford Tudor Sedan $365
'36 Dodge Coupe $595
'34 Ford Tudor Sedan $415
'36 Oldsmobile Touring 2-Door Sedan $645
'34 Ford Tudor Sedan $235
'32 Chevrolet Tudor Sedan $185
'35 Ford Dump Truck, Heavy Duty $525
'35 Chevrolet Master De Luxe Sedan $295
'36 Automobile 4 Sport Coupe, Rumble Seat $175
'36 Chevrolet Tudor Sedan $150

NO OTHER PLACE
CAN YOU BUY A NEW CHEVROLET OR OTHER GM CAR ON EASY PAYMENTS WITH
NO CHARGE
100 CARS—ALL MAKES & MODELS
GROVE HALL PONTIAC 3128
$46
Ask about our NO FINANCE charge
$5

'36 Ford Tudor Sedan $150
'36 Dodge Panel Truck $650
'34 Hudson De Luxe Rumble Seat Coupe $75
'34 Dodge Panel Truck $295
'36 Plymouth 2-Door Sedan $595
'36 Chevrolet 4-Door Sedan $485
'32 Chevrolet Tudor Sedan $160
'36 Chevrolet Coupe $645
'34 Plymouth P. T. De Luxe Sedan $80
'36 Dodge De Luxe Coupe $395

UNUSUAL OPPORTUNITY
1931 FORD V-8 CARS
Attractively low priced
1937 Used Panels and 112", 157", Stake Body Trucks
FORD MOTOR CO.
Middlesex Ave., Somerville, Mass.
GROVE HALL PONTIAC $575
Ask about our NO FINANCE charge
$55

'35 Hudson 4-Door Sedan. Car has had use of care. Bridgewater Pierce Arrow Co., 1340 Comm. Ave. Bos. Sta. Allston 0600. $445
'35 Buick Convertible Coupe. The motor is good, has radio, heater, clock, and is finished in black. Premier Motor Co., 1340 Commonwealth Ave., Boston Sta. $545
'37 Ford Model 57 Convertible Coupe $675
'37 Ford Tudor Touring Sedan. Motor is perfect, has radio, heater, clock, and is finished in black. Premier Motor Co., 1340 Commonwealth Ave., Boston Sta. $685
'37 Ford Model 57 Convertible Coupe $675
'34 Nash Sedan. Perfect motor, good tires, finished in black. Premier Motor Co., 1340 Commonwealth Ave., Boston Sta. $375
'35 Ford De Luxe Coupe. Motor is perfect, has heater, clock, and is finished in black. Premier Motor Co., 1340 Commonwealth Ave., Boston Sta. $285
'35 Ford De Luxe Phaeton. Motor is perfect, has heater, clock, and is finished in black. Premier Motor Co., 1340 Commonwealth Ave., Boston Sta. $375
'32 Chevrolet Coach. Motor is perfect, has heater, clock, and is finished in black. Premier Motor Co., 1340 Commonwealth Ave., Boston Sta. $195
'34 Chevrolet Sedan Delivery. Motor is perfect, has heater, clock, and is finished in black. Premier Motor Co., 1340 Commonwealth Ave., Boston Sta. $385
'35 Plymouth Touring Sedan. Motor is perfect, has heater, clock, and is finished in black. Premier Motor Co., 1340 Commonwealth Ave., Boston Sta. $315
'35 Plymouth 2-Door Sedan. Motor is perfect, has heater, clock, and is finished in black. Premier Motor Co., 1340 Commonwealth Ave., Boston Sta. $495
'34 Dodge Coupe, Rumble Seat. Motor is perfect, has heater, clock, and is finished in black. Premier Motor Co., 1340 Commonwealth Ave., Boston Sta. $340

$5 DOWN
SELECT ANY CAR AND DRIVE IT AWAY
Every car Guaranteed Satisfactory or a good job and good credit. Highest allowance for your old car.
Weekly Pay
'33 TERRAPLANE Sedan $ 4.00
'33 PONTIAC Sedan 3.00
'33 FIRST Sport Coupe 3.00
'33 AUBURN Sedan 5.00
'33 CHEVROLET Sed. Cpe. 3.00
'33 CHEVROLET Sedan 3.00
'33 BUICK Sport Cpe. 5.00
'33 ESSEX Sedan 3.00
'33 STUDEBAKER Sedan 3.00
Many More From $75 up
COMMUNITY PONTIAC CO.
1230 Mass. Ave. CAMBRIDGE TRO. 3400
OPEN EVENINGS
GROVE HALL PONTIAC $495
'35 Pontiac 6-Door Sedan. Beautiful two-tone blue finish, radio, heater, trunk rack, wheel lock. Motor and tires in A-1 condition. Will make terms to suit. Premier Motor Co., 1340 Commonwealth Ave., Boston Sta. Allston 0600.
Ask about our NO FINANCE charge

AUTO REPAIRS TIME PAYMENTS
No Down Payment. Pay Terms.
STRATTON MOTORS, INC.
1117 Commonwealth Ave. STA. 6500
'36 DODGE TR. SEDAN $545

1936 CHEVROLETS
$575
$1150
CHARIOT & CO. Stadium 8500
'35 FORD SEDAN $391
'34 FORD Tudor Sedan $241
$100 DOWN
And 200 Others! Also 100 Trucks
PROSPECT 6053
Will help you own an automobile. Bank terms to suit. Open Sundays. Bill Jones Motors, Inc., 17 Revere St. Rev. 7500.
'36 Ford $499
'36 Dodge $587
'35 Ford $375
'34 Plym. $265
'34 Plym. $285

Official Inspection
To get your Safety Sticker have your car inspected by your Local Station listed below.
Boston
AUBURN, CORD, WILLYS, HUDSON, TERRAPLANE
E. C. Autos, 373 Commonwealth Ave. STA. 7400
Cambridge
MAIN ST. GARAGE, INC. (Olds Sales & Service), 600 Main St. Kir. 8600-L-Park
ST. Camb. Harley-Davidson Sales Service.
Dorchester
HAROLD ONEIL, CO., 264 Columbia Rd. Dodge-Plymouth. Hig. 2300
TIME PAYMENT REPAIRS ON ALL CARS. CALL MR. BIRD. GEN. 7493.
Mattapan
BURBANK MOTORS—Packard, 1339 Blue Hill Ave. 613. Rob Part Ave. Belleglade.
Milton
MOUNTAIN MOTOR CO., 846 Granite Ave. Dodge-Plymouth. Mil. 2213.
Watertown
GINGRAS MOTORS, Ford Sales Service. Sta. No. 11,852. 519 Mt. Auburn St. Mid. 5251.

'36 Hudson 6-Cyl. Tudor Sedan $150
'36 Ford Tudor Touring Sedan $650
'34 Hudson De Luxe Rumble Seat Coupe $375
'34 Ford Tudor Sedan $295
'36 Plymouth Touring Sedan $595
'36 Chevrolet Tudor Sedan $485
'32 Chevrolet Tudor Sedan $160
'36 Chevrolet Coupe $645
'34 Plymouth P. T. De Luxe Sedan $80
'35 Dodge De Luxe Coupe $395

1937 CHEVROLETS
'33 Plymouth 2-Dr. Sed. $265
Chrysler 6-cyl D.L. Sed. $190
'36 FORD 4-DR. SEDAN $100
DOWN. $50 MILEAGE. A BARGAIN
Monroe Motor Co., 17 Revere St. Rev. 7500.
'33 FORD $195
$5 DOWN
Pontiac 1931 Sedan $115
Ford 1931 Coupe $175
PLYMOUTH $165
Brakes Chassis Chassis Lubrication
Chassis Lubrication
Brakes Chassis Lubrication
Brakes Chassis Lubrication
Brakes

NEW ENGLAND'S GREATEST EVENING NEWSPAPER

BOSTON EVENING AMERICAN

FRIDAY, SEPTEMBER 17, 1937

LARGEST EVENING CIRCULATION
net paid average, 6 months ending March 31, 1937 268,637

1787--The Constitution--1937

One Hundred and Fifty Years of Liberty, Democracy and Sanity.

ONE HUNDRED AND FIFTY years ago today the Constitutional Convention in Philadelphia gave to the world a charter of liberties which contained in spirit and letter all that the human race had blindly groped toward for thousands of years.

That charter was THE CONSTITUTION OF THE UNITED STATES.

With the Bill of Rights, which was declared in force in 1791, that document broke with Europe completely; broke with all past forms of ecclesiastical and political tyranny, and pointed the way for A NEW DAY in the calendar of man's progress.

For the FIRST TIME in the history of man THE STATE was made subservient to THE WILL OF THE PEOPLE.

For the FIRST TIME in the history of man a people had a WRITTEN GUARANTEE of its natural civil and religious liberties which could not be annulled by the decree of a ruler.

The Constitution that the founding fathers gave us one hundred and fifty years ago today was built on the solid rock of the RIGHTS OF THE INDIVIDUAL MAN.

OUR great document has withstood the bitter political battles of the Jefferson-Hamilton era, the battering-ram of civil war, the earthquakes of five depressions and the endless attempts of sinister forces to sabotage it.

So great was the spiritual force of that Constitution that it affected the attitude of every government in the world toward its subjects.

Two years after the Constitution was written the French Revolution began.

The document's simple, clear-cut, condensed statements of human rights shook the foundations of England, Germany, Italy and FINALLY CHANGED THE FORM OF ALL GOVERNMENTS IN SOUTH AMERICA AND EVEN IN ASIA.

WASHINGTON, the CONSTITUTION and AMERICA were three words on every lip in the world.

The dream of oppressed mankind had at last come true—A CHARTER OF FREEDOM!

THE travail that brought forth the Constitution is revealed in James Madison's diary of the convention.

All history had been ransacked by the members of that convention. Every possible form of government had been discussed.

Before the minds of those men the past came up for judgment.

Their minds, bodies and souls sweated through a frightful Summer.

Over it all presided with the calmness of an Olympian god he who had made that convention possible—GEORGE WASHINGTON.

And when that convention of 55 delegates from twelve States adjourned on September 17, 1787, out of those Titanic labors had come the greatest PROCLAMATION OF FREEDOM the world has ever known.

AND TODAY?

There stands our Constitution in all its mighty strength in a world that has torn up constitutions, agreements, treaties and which seems about to revert to jungle law.

There stands our Constitution INTACT because in back of it stands the granite-jawed determination of the American people that a Constitution of the people, for the people and by the people shall not perish from the earth or be eaten away piecemeal by crackpots.

No matter how old you are, Americans, you have lived ONE HUNDRED AND FIFTY YEARS today.

This is your SESQUICENTENNIAL!

Read your Constitution, celebrate, and take a solemn oath before your God to PRESERVE AND DEFEND IT TO THE DEATH!

New England Gladly Joins

A NATIONAL tribute in which New England will gladly join is that to the Gold Star Mothers of America proposed by President Roosevelt.

The President asks that Sunday, September 26, be observed in honor of the American mothers whose sons have died in the service of their country.

His proclamation, calling for suitable observances in churches, homes and elsewhere, says:

"The American Gold Star Mothers suffered the supreme sacrifice of motherhood in the World War."

The observance will come appropriately in the wake of the American Legion National Convention in New York City, in the course of which the men who served America and survived will have rededicated themselves to the memory and principles of their comrades who died in arms.

We cannot properly honor the soldier boys who laid down their lives for us in the battles of the Great War. We must content ourselves with decorating their graves and remembering them in our thoughts.

We can, however, shower tokens of our national affection on their mothers who still live. We can show them all the kindness and esteem that we as a grateful nation owe their hero sons. That, indeed, is our duty.

Our Constant Protector

By John Moynahan

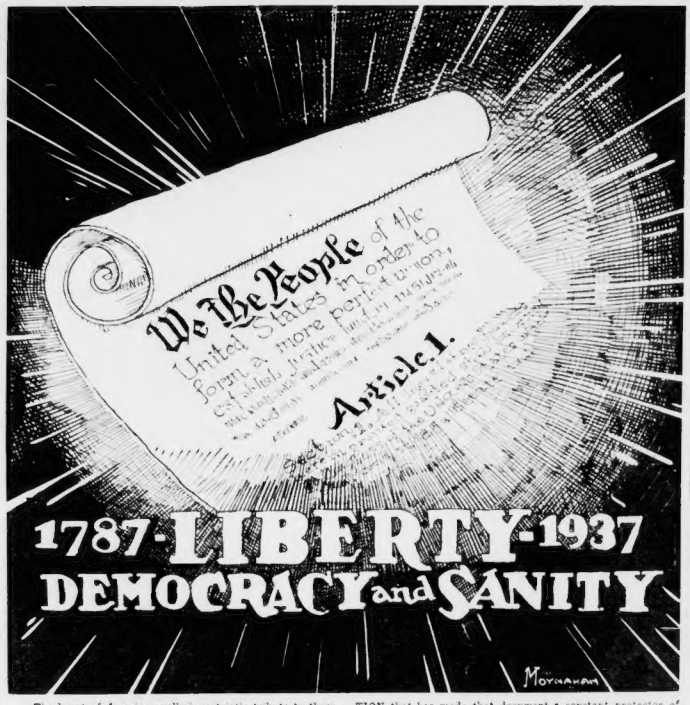

The heart of America swells in patriotic tribute to those who framed the Constitution of the United States—and in reverent and sincere gratitude for the DIVINE INSPIRATION that has made that document a constant protector of HUMAN RIGHTS for one hundred and fifty years. Rightfully, as thankful citizens, we rejoice.

New York Day by Day

By O. O. McIntyre

O. O. McIntyre

New York, Sept. 17—Thoughts while strolling: Modern motherhood—pushing a pram and smoking a cigarette. . . . Charles Laughton's version of King Henry VIII will be his best performance to date. . . . Most chosen Dora Herod and that hatred little fellow Ben Drake now the drama critic. . . . Lookalikes: Harry Richman and Lord Beaverbrook. . . . A. E. Wynn's bride with a pompadour could have passed for Lillian Russell of 20 years ago. . . . Observation: No one can listen more earnestly than a Negro. Jacob Ruppert is the gloomiest looking oldster in town. . . .

Martha Ostenso sounds like the signoff of an old gal. . . . Billy Seaman joins the dachshund fanciers. It's almost impossible to believe Neysa McMein is as bored as she looks. When there are wider pants pleats, Clifton Webb will wear them. . . . T. at lovely yesteryear star, Christie MacDonald. . . .

Babe Ruth's golf togs suggest a drawing by James Thurber. Anyway, no one has had much more fun out of politics than Al Smith. Unless it is Jimmy Walker. The Capitol Theater cloned and completely done over in a week is the top in quick decorating. Four shifts of workers. . . .

No job in the modern whirl demands such perfect sense of timing as the posts held by minute men in the control rooms of broadcasting studios. They must keep things going to the actual split second or jam up an expensive program. The greatest of fears is for an actor to muff a cue—if he doesn't recover quickly the program may as well be scrapped, for things almost invariably go from bad to worse. . . .

A good ad libber such as Fred Allen can gloss over a bad wobble, but there are not many Fred Aliens. The minute men operate by flashing signals much in the manner of finger manipulations in the old Curb Market in Broad street. . . .

The sale of one of New York's most historic theaters, the New Amsterdam, at a dinky price was almost lost among the real estate briefs recently. . . .

The New Amsterdam was long home of the most successful Ziegfeld productions—the various Follies, Sally, etc. Also the key of the great Erlanger chain. Next to it perhaps the Belasco was the most beautiful of the legits. . . .

The Maxine Elliott was also attractive but the Empire was not. . . .

Shortly before soon the old Amsterdam foyer was a meeting place of the Broadway theater set—such as Rennold Wolf, Julie Judge, Charlie Somerville and Eugene Kelsey Allen. The latter's name also pronounced those for to sign up a player with Ziegfeld as Erlanger possessed made them. There was Marilyn Douglass, house manager who wrote jingles for St. Valentine's day. . . .

Big names in the theatrical world seemed to radiate from the New Amsterdam. . . .

The decline of the legitimate theater is not as many producers would have us believe due entirely to the growth of the movie. The producers brought much of their trouble on themselves. They forgot the public was getting a new entertainment order. Their theaters were small cramped and unattractive. Unless they did diffuse and only Winthrop Ames thought of serving free coffee in the lounge at intermission. . . .

Those who went to the box offices for seats were greeted by supercilious snobs and plainly "You poor Rube. No good seats for sale here." . . .

The moment a show was a hit the choicest seats went to the agencies at whatever the tariff would stand. Illusion lost in cold commercialism. . . .

The first theater I visited in New York was the Globe during its early popularity under the Dillingham management. In comparison to theaters in Cincinnati it was tremendously tiny and inhospitable. But I shall never forget Fred Stone's spectacular entrance—perhaps the most spectacular up to that time. . . .

He was supposed to be making home brew in the basement of his home and there was a terrific explosion with Stone shooting up through the floor like a rocket, covered with foam and grinning: "I put in one raisin too many." . . .

Copyright, 1937, McNaught Syndicate.

Listen, World!

By Elsie Robinson

Elsie Robinson

Another day gone, and what has it brought you?

NOTHING!

And all your lifetime that's what it's been—nothing! Oh you've had your daily bread, and a few friends, and a few pleasures, but that's not what you want. You want more—you want all your dreams come true! You want people to love you, and admire you, and envy you, and write you a check!

Why not?

BECAUSE YOU DON'T REALLY WANT A CHANCE.

You think you do . . . you say you do . . . but if someone actually offered you a chance you'd make a mess of it. Within a month, you'd be back in the same old rut—AND GLAD OF IT.

You don't believe that, do you? But look yourself over, analyze yourself forthrift, and you'll see that it's true.

You say that you want a fresh chance. But step and think what that change would imply. First, it would imply CHANGE. And you don't like change.

A FRESH START

Yes, you'd like nicer clothes, a handsomer car, a finer house. But you don't want to make any changes IN YOURSELF.

You don't want to throw away old ideas, old habits, old prejudices, and develop new ones.

Watch yourself when someone criticizes you . . . suggests some new method of doing your work . . . hints that you're getting stale . . . says something that smokes you . . . says you'd do something you don't like. Watch how much you hate change . . . you make excuses, alibis, you defend stubbornly. But when you've cooled down you realize that right there is your chance, and you've muffed it.

Then there's Risk. A fresh chance is always a gamble. You can't absolutely know how it's going to turn out. You'll be taking a step into the dark—perhaps. You're bound to feel apprehensive, and anxious, and fright miserable and lonely for a while.

But it be worth it? How can you be sure that you'll ever again be safe and happy?

Ah, there's RESPONSIBILITY. That fresh chance always implies more or different responsibilities. You've tied up your present situation with a lot of worries you . . . But you wouldn't feel at home without them. Maybe you'd be lonesome.

NEEDLESS FEARS

Then, people might blame you if it were still rough at you. You go loose simply at the very thought!

CHANGE . . . RISK . . . RESPONSIBILITY—you can't make a fresh start without taking all these hurdles. Are you still sure you want to do it . . . still certain you won't shrink yourself out of that rut and get going?

There's a little book just out, for twenty-five cents. It's called "YOURS TO VENTURE" by Robert R. Updegraf. It's neither upstage nor highbrow—but it tells what ails most of us better than many a university course. Better read it. Over and over it repeats that fundamental law of living—"EXPOSE YOURSELF TO EXPERIENCE"—crawl out from your comfortable rut and face the pain, peril and penalty of REBIRTH!

How old are you?

You are as ancient as your cowardly contentment and as young as your brave discontent!

This Troubled World

The Human Side of the News

By Edwin C. Hill

Edwin C. Hill

Considering that there are rather more than 350,000,000 persons in China, considering the power and ruthlessness of Japan, and considering further the historic import of aerial warfare, you have a picture of a crucial moment in the life of the race.

And the 350,000,000 put their material defense in the hands of a woman. Mme. Chiang Kai-shek, wife of the generalissimo, is secretary-general of China's aeronautical committee and, with full authority, drafts and executes China's air war.

The charming and cultured daughter of Mustapha Kemal, ruler of Turkey, flies fighting planes and bombs the enemy, nothing wars against desert tribes, dashed in and out of the Sahara, the dues commissioners, and plays and sings beautifully for the fatherland after her long hunting and flying.

Our women haven't taken up bombing yet, but there would if they had to. The Bureau of Air Commerce now has a number of women fliers on its staff flying around the country, making inspection trips.

Among them is Mrs. Nancy Hickman Love of Boston, retired and personable matron, who hails from England as a married girl named Nancy Hickman, acquiring citizenship by marriage.

THEY'RE REAL WOMEN

These women are not Amazons. They are the embodiment of feminine graces. Mme. Chiang is a Wellesley and Mrs. Love to Vassar. This modern world is blasting some hoary old ideas to the opposite. Barak and Deborah.

But it does show that, even in Bible days, women would stand up for their man and their side with whatever weapons they had. There is, of course, great technical progress to be noted in the range from Jael's tent peg to the modern bombing plane. But nothing to boast about over on the part of the sexes.

Women's courage may be soundly acclaimed. But what of the race that still finds it necessary to place in their hands such a dominant weapon as a bombing plane? We have nurtured the thought that women were the conservators and guardians of the mystic life forces.

There is tragic irony about their participation in air warfare.

The same race that made the bombing plane is now mobilizing scientists all over the world to combat plagues that arise in war, already beginning to show in China.

CEASELESS CONFLICT

In the sub-microscopic world, where combat goes on as in our world, germs which were war cultures of forty years ago are now set in against the germs unleashed in our new war. In 1897 a British soldier, infected with typhus, supplied the virus which, through thousands of generations of descendants, now pervade the most effective germs ever bred.

The United States Army Medical Center at Washington had to have a more virulent strain to fight the fresh army of killers now on the march. They found it not only in the strain from the Spanish war, but in the strain of typhus which, supplied the virus which, through thousands of generations of descendants, now pervade the most effective germs ever bred.

The United States Army Medical Center at Washington had to have a more virulent strain to fight the fresh army of killers now on the march. They found it not only in the strain from the Spanish war, but in the strain of typhus which, supplied the virus which, through thousands of generations of descendants, now pervade the most effective germs ever bred.

GERMS VS. MAN

There is irony and despair then of a placid and beautiful Soviet as a summer day—sunshine, peace, happy days and evening breeze. There there is a sudden satanic reason to the life and death of man. Germs and men, at war, in the land of Anton in the Forest of the Bible.

GERMS VS. MAN

There is irony and despair then of a placid and beautiful Soviet as a summer day—sunshine, peace, happy days and evening breeze. There there is a sudden satanic reason to the life and death of man. Germs and men, at war, in the land of Anton in the Forest of the Bible.

Dr. O. Howard, former chief of the Bureau of Entomology of the Department of Agriculture, and now consulting entomologist, has declared that germs and insects would conquer the world if man should cease to war with them, and it was perhaps an even thought that they would unite. To prevent a few men from waging war and preparing war our country, says Dr. Howard, must be prepared.

"We are spoiled children here in America," he said. "We do not begin to realize our advantages or our opportunities.

"We cannot be indifferent to the disasters of the rest of the world, but we can. If we will take account of our resources, material and spiritual, be assured of safety and well-being if we make sensible use of what we have.

"We are safe from attack. If we make reasonable provision for defense; we are among the few people of the world who have proven their ability to govern themselves; we still have enormous resources and possess both a magnificent technical establishment and technical creativeness.

"We have nurtured the desire nor the need for foreign conquest. America can, and I believe will, avoid the world's ills by sanity by putting its own house in order and keeping it safe."

March of Events

By Benjamin DeCasseres

A writer in Washington, D. C., inquires of this column how an upright, professional radical can contrive to live the life of Reason. He says that he notes that such men as Karl Marx, Leon Trotsky, Norman Thomas and John L. Lewis, for instance, seem to be the victims of a neurotic despised and berated captains of industry.

Indeed, I've often wondered how such a powerful agency of humanity could find the time to ease themselves around the world at their level, lecturing, writing and giving away free their patent medicines for what ails us, and to fly in airplanes, automobiles and Pullmans.

This ELECT CLASS seem to be on a perpetual leave of absence from their normal jobs—if any.

A western congressman said some years ago that there was no more profitable racket than uplifting the proletariat. He was, of course, retired to private life for THAT.

The news that the Japanese, who now are the masters of Peiping, are preparing to restore the cult of Confucius is a shrewd move on their part, for Confucius taught OBEDIENCE, and that is what all conquerors must have.

Confucius lived about 500 B. C. He had an idea that if only the tyrannical and corrupt rulers of the then Chinese states were to live up to his home-grown maxims why, Presto! they would become good men and, instead, they would rule well.

Now [illegible] con-
[illegible] ad-
[illegible] ad-
[illegible] ad